IMPRINT

'58

Maurice Slater '58

ALLEN COUNTY PUBLIC LIBRARY
3 1833 07540 4753

FOREWORD

The Imprint staff of 1958 is proud to present to you, the students of Allen Park High School, the best yearbook in the history of our school. We have endeavored to bring to you school life, as you live it, through photographs of the precious moments you won't want to forget. In our attempt to depict the best possible remembrance of your high school days, we have added sixty pages and adopted a larger size book. We have brought the beauty and brilliance of the homecoming pageant to you in full color. We have added many exciting candids in order that you might have a remembrance of noteworthy events in pictures. The staff has spent countless hours to produce a yearbook of which Allen Park High School will be proud to say . . . "This is our IMPRINT!"

THE IMPRINT

THE EIGHTH YEARBOOK

OF THE

ALLEN PARK HIGH SCHOOL

ALLEN PARK, MICHIGAN

TABLE OF CONTENTS

40 SENIORS

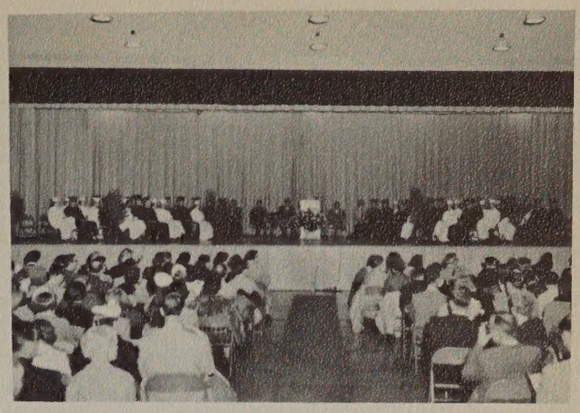

UNDERCLASSMEN 72

96 ACTIVITIES

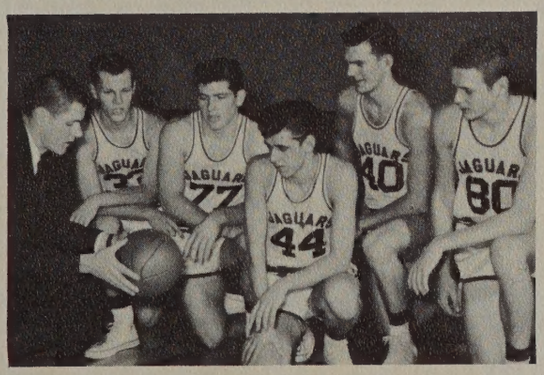

SPORTS 130

156 ADVERTISEMENTS

Our School Board---
The People Behind The Scenes

LEFT TO RIGHT: Mr. Harold P. Woertink, Trustee, Mr. Clifton W. Fellows, Trustee, Mr. Desmond T. Herbert, Trustee, Mrs. Lucile Collison, Treasurer, Mr. Osborne P. Dunn, Trustee, Mr. C. Hoyt Anderson, President, Mr. Charles H. Pretty, Secretary.

Mr. William C. Harris, Superintendent, takes time from his busy day to explain some of the aims and future plans for our school, our student body, and our community.

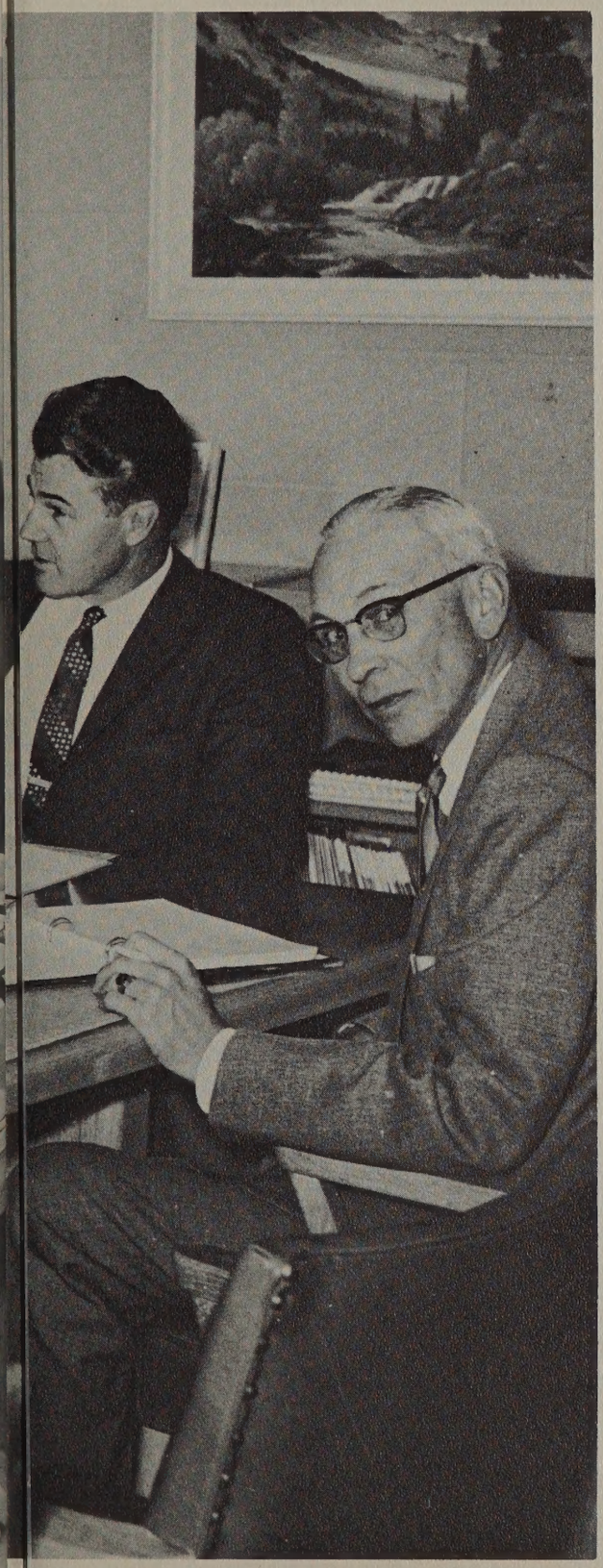

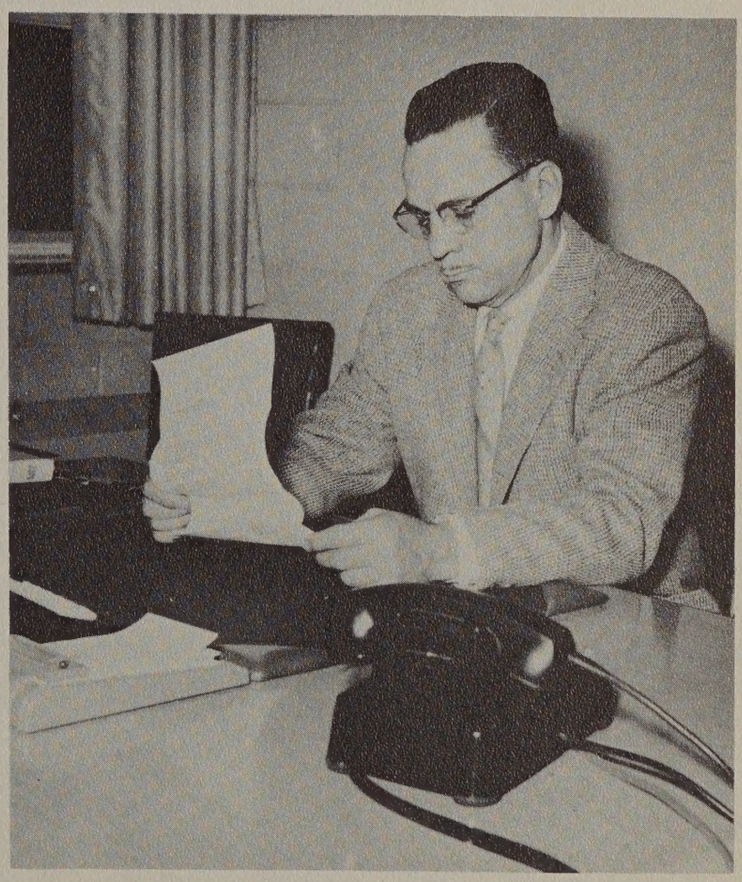

Administrative Assistant, Mr. Fred Bailey, assists Mr. Harris with the many administrative duties.

And Our Administrators---

Mr. Harold Oatley, Assistant Principal, and Mrs. Ruth Hodges, Secretary to the Assistant Principal, discuss attendance procedures and policies.

The Men Who Guide And Supervise Our Aims, Our Aspirations---

Mr. James J. Balten, Principal, conducts a meeting with his faculty. Tuesday afternoon meetings are arranged for the purpose of bringing together administrators and faculty to discuss current modes, trends, and needs in education today.

In a pleasant office near the end of the administration wing, the Board of Education staff works steadily as we attend classes. Not many students in APHS have the opportunity to see Mr. Harris' office staff in action, nevertheless, they are performing an important function in the Allen Park School System. The staff members and their duties include Mrs. Mildred Matul (Bookkeeping), Mrs. Irene Roach (Switchboard), Mrs. Margaret Hargrave (Certification), and Mrs. Patricia Roach (Payroll-Secretary).

Working Together With Faculty And Staff,

School nurse, Mrs. Lupher, and psychologist, Mr. Walter Luke, deal with the physical and mental problems of the students which cannot be handled by the academic instructors.

Students And Parents---

Mrs. Helen Wickert, Secretary to the Principal, Miss Nancy Bartok, Bookkeeper, and Mr. Balten confer on matters of student records and graduation.

SCIENCE DEPARTMENT

Investigating this world of ours in the science department with its instructors Miss May, Mr. Runnals, (standing) Mr. Miller, Mr. Donigian, Mr. Barrich, Mr. Sutherland, Mr. Walsh, and Mr. Whalin.

Charts aid Mr. Donigian in explaning to Marie Buczek the nature of our earth.

Furthering Our Interests, Our Goals,

Helping Us To Discover Ourselves, Our World---

And The Men And Women Who Maintain Our School

Michael Crupi keeps the boys' locker room in order.

Planning for tasty, well-rounded meals is the duty of the cafeteria staff.

In the hands of Willis Ludtke, chief custodian, lies the maintenance of our school.

Custodians Fred Bergman, Michael Crupi, and Willis Ludtke take a moment to relax with coffee.

The end of the school day means the beginning of work for custodians such as Joe Gruczyk who remove all signs of the hundreds of feet that have passed through the halls during the day.

The curriculum committee, which is composed of department heads and is managed by Mr. Oatley, meets to plan for a better curriculum with the best subjects and methods to offer. Committee members are Mr. Greggs, Mr. Oatley, Mr. Runnals, Mr. Randall, Mr. Miller, and Mr. Durfee. Mrs. Sharland, another member, is not present.

Left to Right; Mr. Ferdon, Mr. Fairall, Miss Hoffman, Miss Brown, Miss Smith, Mr. Zettleman, Mr. Mihatsch.

An unpleasant task, but Karol McGahey smiles as Miss Hoffman directs her in changing a tire, an important part in learning how to drive.

Ours---

A Curriculum That Encourages

Family And Community Education---

Mr. Mihatsch observes Bob Stramy's paper work in architectural drafting.

Student librarians aid Mrs. Keppen in checking books in and out of the library.

Here, A World Of Ideas,

Mrs. Amy Keppen, Librarian, spends many hours reviewing and ordering new books for our library.

Of Knowledge---

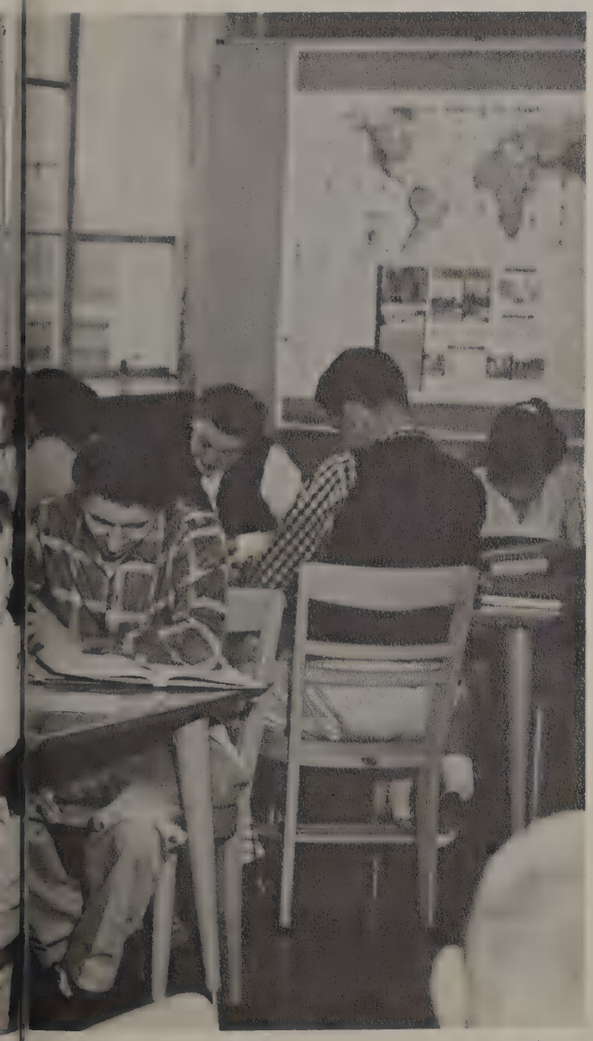

Miss Shirley Amrhein, Special Education Services, works with students on the mastery of skills and expression.

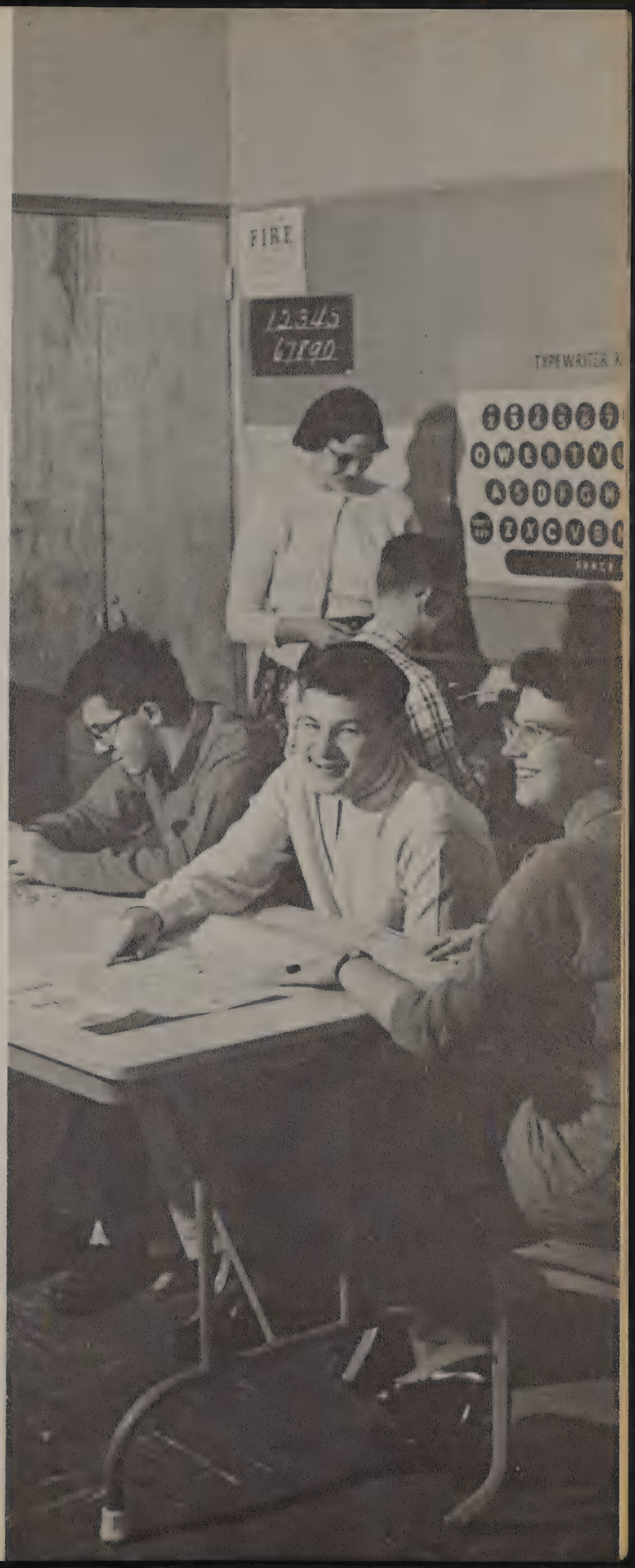

Our physical education department: Mr. George Dyas, Mr. Patrick Clysdale, Mr. Robert Tomes, Miss Barbara Brown, Miss Barbara Kraker, Miss Agnes Smith.

Adult education classes for various and sundry interests are offered by Allen Park High School throughout the school year. Miss Barbara Kraker, Physical Education Department, instructs an adult class in the techniques of swimming.

Our Facilities And Instruction Bring Together

The Community, The Family, The School---

We will always remember the social studies teachers who have taught us about our nation and others. Instructing us from the basics of World Geography through United States history and world problems are Miss Harms (seated), Mr. Hershberger, Mr. Raebe, Mr. Greggs, Mr. Woelfle, Miss Buschman, Mr. Ehlhardt, Mr. Riordan, Mr. Bellas, and Mr. Mitek.

And The World Of People And Places Is Made One With Ours, Where Teachers And Students Plan Together, Work Together---

Seeking help, students Mary Ann Joseph and John Fellows come to Miss Buschman to have answered any questions they might have.

Mr. Wright helps students Bill Menard and Lorraine Federick to reach a better understanding of what they have learned.

Sophomores shout out cheers at a pep assembly.

And There Are The Memorable Events---

The Spinster Hop was a big night for the girls who treated their favorite fellows to a dance and a midnight dinner.

Cothurnus, the Mask of Tragedy, sets the scene in Aria Da Capo, a one-act play which illustrates the differences between comedy and tragedy.

Half-time shows at football games featured drum major, Wayne Paull, expertly showing his skill with the baton.

Welcoming us to pep assemblies are the peppy march tunes played by the band. As they lead us in our fight song, our spirits are rallied on to victory.

Mr. Mitchell's look of satisfaction tells the band that they've done O. K.

Our Music Department---

State-Wide Honors Have Brought

Preparing for a concert is a full time job, as vocal music instructor Mr. Dyer can tell you, as he runs through some numbers with the Robed Choir.

Us Acclaim And Opportunities---

Our English Department---

Standing: Mr. Gilligan, Bonnie Burns (student), Mrs. Knippenburg, Donna Roach (student), Miss Tharp, Miss Sutton, Miss Chambers

Miss Sutton is glad to give a helping hand to students with question.

The People Who Encourage Our Thinking, Our Expression---

LEFT TO RIGHT: Mrs. Patricia Brill, Mr. Allan Bullion, Mrs. Wilma Reed, Miss Virginia Sarli, Mr. John Clancy, Mr. Gale Randall.

The Languages are necessary and helpful courses to college prep. students. They bring us closer to the nations we will have to live with, work with, and do business with in the years to come. Instructors, Miss Randall, Miss Kotelly, Miss Booth, and Miss Hoffman, guide us through the three languages most necessary and in demand

Foreign Languages Bring Us Closer Together

With Other Nations, Other Civilizations---

LEFT TO RIGHT: Douglas Merrithew, Louis Matuszkiewicz, Frank Barbarich, Sue Jetton, Chuck Balagna, Bob Bardoni, Gloria McMann

Personal Guidance And Counseling---Another Of

Familiar to us are the counselors who always have a solution to our problems. They are Mr. Walsh, Mr. Bialowicz, Mr. Atkins, Mr. Mettler, Mrs. Betz, Mrs. Prescott, and Miss Irons.

LEFT TO RIGHT: Tom Flanagan, Don Dombe, Jerry Layne, Bob Cione, Charles Holloway, Mrs. Tarry.

The Many Services For Individual Needs---

Mrs. Cocking instructs some girls in sewing, an art which should be quite valuable to the girls in the future.

Mr. Smith and Mr. Mihatch examine the work of our future engineers and architects in the mechanical drawing classes.

Auto-mechanics classes provide an opportunity to put to practical uses the knowledge of machinacally inclined students. Harry Cloke, Jim Adaline, Bob Smiley, Denny McClure, Steve Kalaczy, and Bart Caselli look on as Mr. Durfee adjusts a distributer.

In wood shop boys develop their skills in using wood to make useful objects for the home.

The Practical Arts---

Mr. Walker and Mr. Zittleman look on as Brian Mosley files a hammer handle. The skill of making tools is one of many taught in metal shop classes.

Jan Milord, as the grafting Mayor Cargan, looks on as Bob Watson, portraying his hired gunman, Lou Max, holds a gun on Doug Doty, as Peters the Hermit, in an intense scene in the senior play, Seven Keys to Baldpate. On the 5th and 6th of December, 1957, after a little over a month of constant nightly rehearsals, the senior classes of 1958 presented their play twice to full houses on each night. A melodramatic farce about strange goings-on in a summer hotel in the middle of winter, Seven Keys to Baldpate was two and one-half hours of sheer enjoyment as indicated by the wonderful response of the audience.

The Dramatics Club skits added lively humor to pep assemblies. Their first, pictured here, depicts a cheerleader's impression of a good football game.

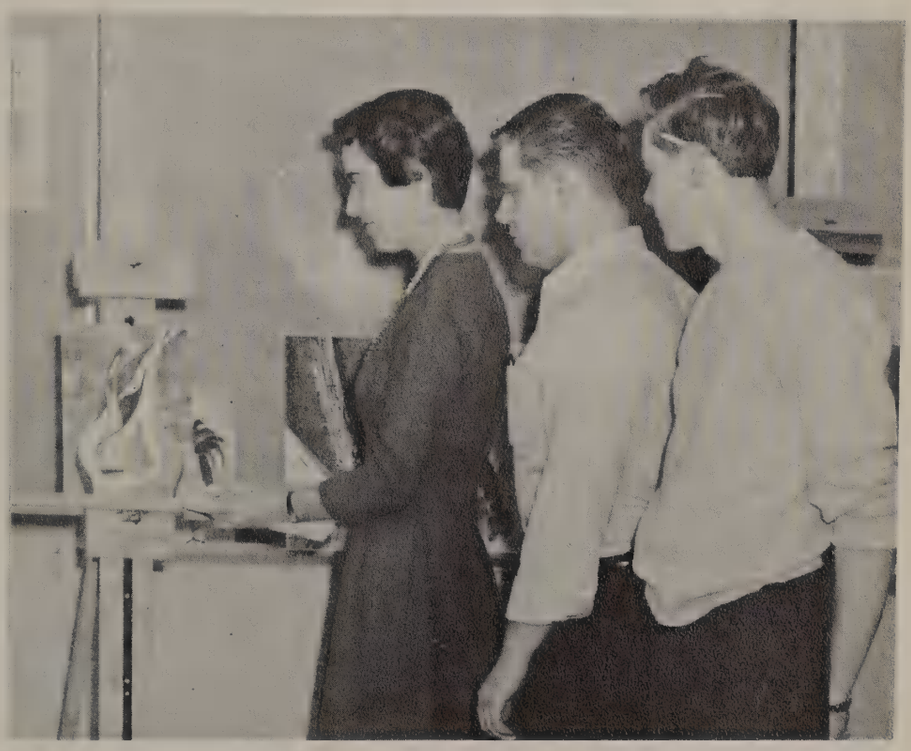

Miss Sebastian illustrates art techniques to her students.

Our Interests And Talents Find Expression---

Activities Provide Relaxation---

Our Mathematics Department---

Guiding us through the world of mathematics are instructors (standing) Mr. Stallings, Miss Richardson, Miss Tufer, Mr. Ferdon, Mr. Darmody, Mr. Lockhart, Mr. Atkins, (seated) Mrs. Filson, Miss Iverson.

In Business---

In All Phases Of Life---

Mrs. Sharland instructs student Judy Mehoe in the use of office machines.

Mr. Lloyd Daniels discusses with Pat Pishko, A.P.H.S. senior new methods and trends in business education.

These Years, These People, These Happenings Will Long Be Remembered---

Business instructors Mrs. Schmidt, Mrs. Spielman, Mrs. Prescott, Miss Porter, and (seated) Miss Larson guide students interested in the business world through the fundamentals of typing, shorthand, and office machines.

SENIORS

JANUARY GRADUATES

PRESIDENT

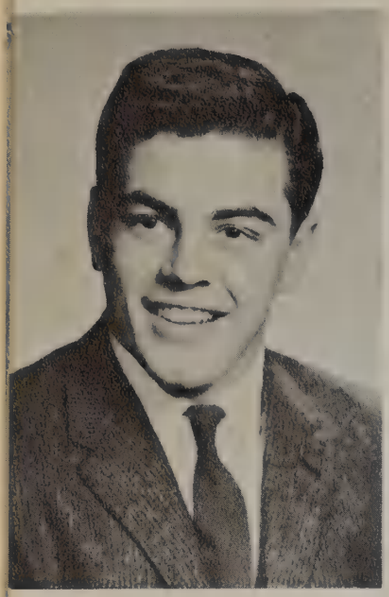

Robert Drennan

VICE-PRESIDENT

Herman Kreit

SECRETARY

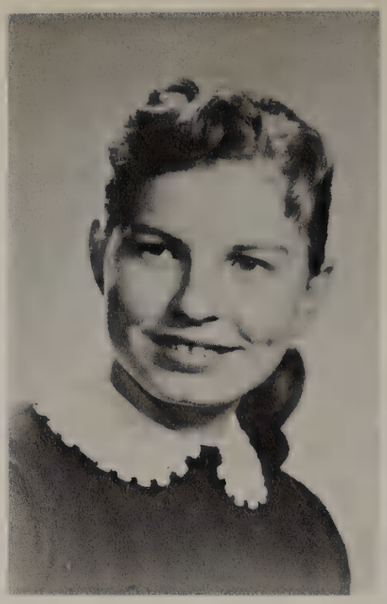

Marnie Calvird

TREASURER

Janet Smith

VALEDICTORIAN

Cynthia Watson

SALUTATORIAN

Barbara Tennes

MOST ACTIVE

BOB DRENNAN, January graduate, claimed the honors of "Most Active Student" in the mid-year graduation class of 1958.

MARNE CALVIRD, the "Most School Spirited Student" of the January '58 class, will always be remembered by us as the ideal gal that we'll always admire.

SCHOOL SPIRITED

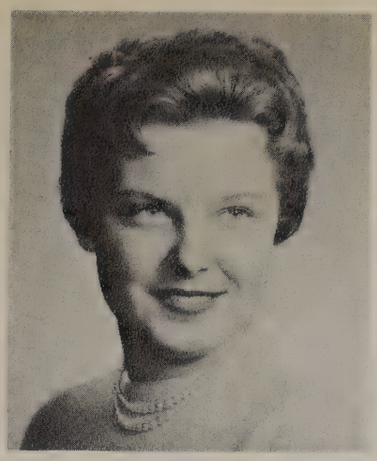
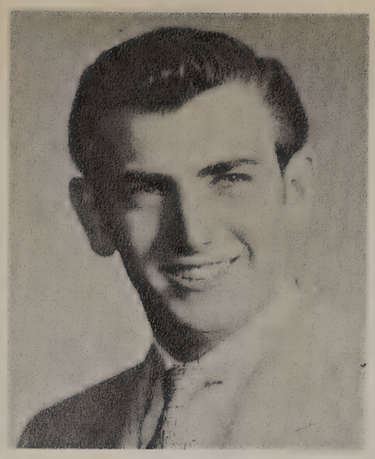

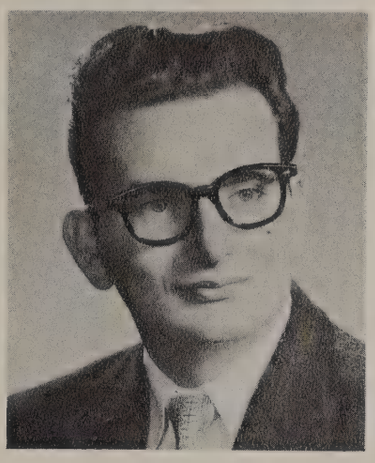
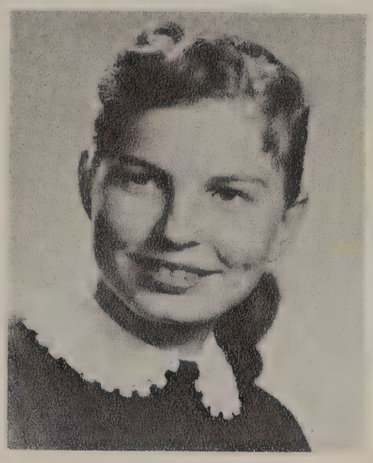

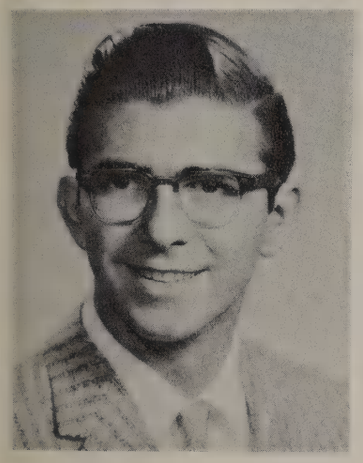
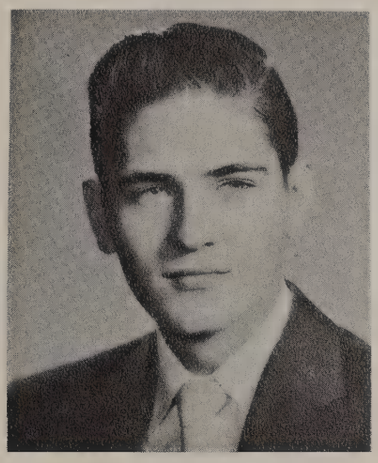
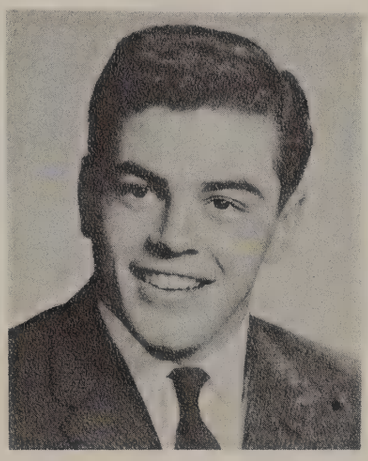

IM ADALINE
/arsity Club 3; Basketball 1,2,3

BEVERLY BEAUDOIN
Chorus 1,2,3,4 (Robed Choir); Washington Club 3; Booster Club 2,4; G.A.A. 2

ROGER CARUANA

ARLENE ATWATER
Chorus 1,2,3; Business Club 1; Y-Teens 1,2,3; Washington Club 3; Booster Club 1,2,3; G.A.A. 1,2,3

WILLIAM S. BLATNIK
Band 1,2,3,4; Allegro Club 1,2, 3,4; Football 1

EDWARD CHMURA
Chorus 1,3

O. NORMAN AVIS

MARNIE CALVIRD
Junior Play; Chorus 1,2; Debate 3; Science Club 3,4; Spanish Club 1, (Sec.) 2,3 (Sec.), 4; Student Council 1; National Honor Society 3,4; Future Teachers 1,2,3 (Pres.),4; Booster Club 1,2,3,4; G.A.A. 2,3 (Treas.), 4; Synchronized Swimming 2,3 (V-Pres.), 4; Class Sec. 3,4; Wolverine Girls' State 3

ROBERT DRENNAN
Our Town; Robed Choir 4 (Pres.); Mathematics Club 4; Spanish Club 1,2,3,4; Future Engineers 3; Varsity Club 2,3,4 (V-Pres.); Football 1,2,3,4 (Co-Capt.); Rowing 4; Class Pres. 3,4; Wolverine Boys' State 3 (Student Gov't Mayor); Jaguar Journal 2; Student Council 3,4

ALICE BEAUDOIN
Chorus 1,2,3,4 (Robed Choir); Washington Club 3; Booster Club 2,4; G.A.A. 2

BRENDA ANN CAREY
Chorus 2,3; Business Club 4; Imprint 4 (Assis't. Ed.); Jaguar Journal 4; Y-Teens 2,4; Student Council 1; Future Homemakers 1,2,4; Booster Club 1,2,3,4; Modern Dance 4

DAVID EAKIN
French Club 3; Varsity Club 3,4; Football 1,2,3,4; Rowing 3,4; Track 2

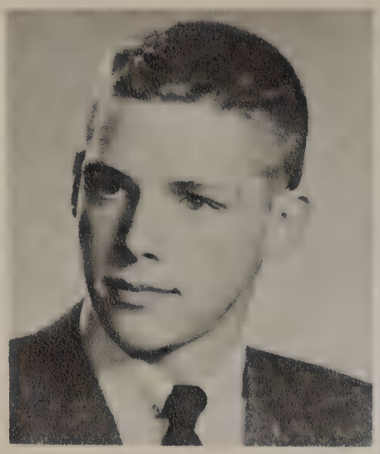
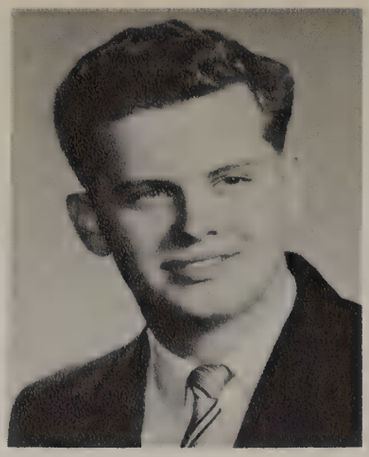

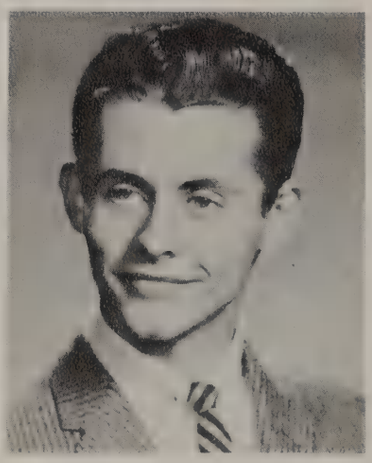

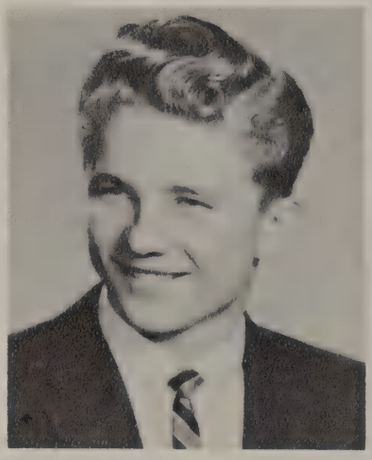
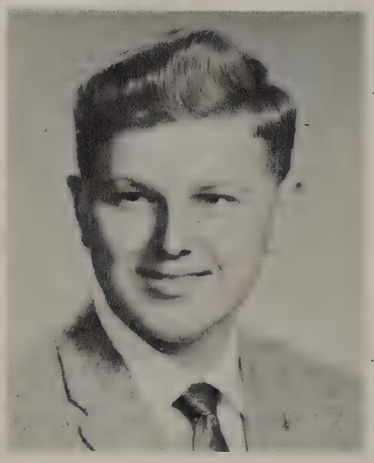

DICK FAGLEY
Operetta 2,3; Band 1,2,3 (Pres.), 4; Allegro Club 1,2,3,4; Science Club 3; Mathematics Club 4; Spanish Club 2,3; Future Engineers 3,4; Varsity Club 2,3,4; Swimming 1,2,3,4 (Capt.); Our Town; Class Secretary 2; Student Government 4

PENNY GILLESPIE
Operetta; Chorus 1,2,3,4 (Robed Choir); Booster Club 1,2,3,4; Synchronized Swimming 1,2,3,4

ROBERT HEINRICH
Band 1,2,3,4; Allegro Club 2,3, 4; Science Club 3,4; Jaguar Journal 4; Future Engineers 3,4; Football 1,2,3,4; Track 4

TOM FOWLER
Our Town; Latin Club 1; Jaguar Journal 2,3,4 (Bus. Mgr.); Press Club 4; Washington Club 3; Varsity Club 2,3,4; Cross Country 2; Track 3

DANIEL M. GRIEVE
Chorus 1,2,3,4

RONALD HINZMANN
Band 1,2,3

KENNETH GAST

JOANN C. GRIFFIN
Junior Play; Our Town; Chorus 1,2,3; Jaguar Journal 2,3,4 (Bus. Mgr.); Latin Club 1,2,3,4; Press Club 4; Future Homemakers 3, 4; Future Nurses 2,3,4; Booster Club 1,2,3,4; Girls' Tennis 3

DONALD L. HOLBEN
Senior Play; Our Town; Band 1, 2,3,4 (Hist.); Science Club 3 (V-Pres.), 4 (Pres.); Latin Club 1,2,3,4; Mathematics Club 3,4; Camera Club 3,4; Washington Club 3; National Honor Society 4; V.C.Y. 2,3,4; Track 3,4 (Mgr.)

BARBARA GEORGES
Chorus 4; Washington Club 3; Booster Club 1,2,3,4

FRANCES HASKELL
Washington Club 3

JOSINE HEUCKEROTH

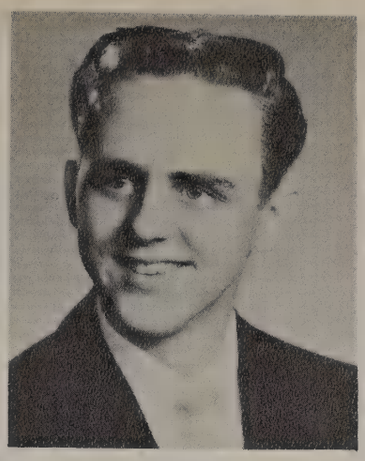

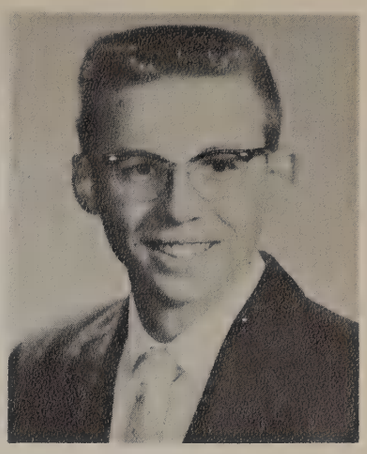
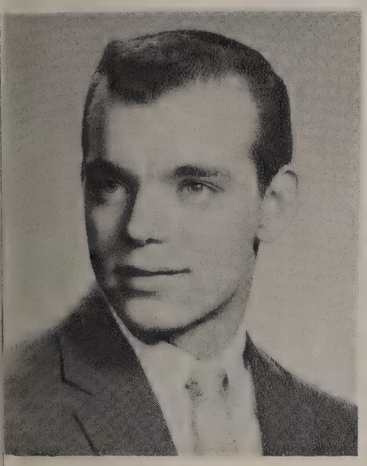
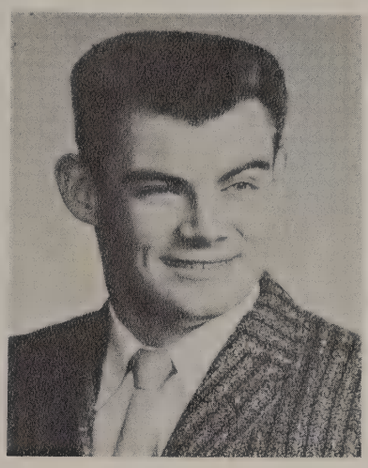
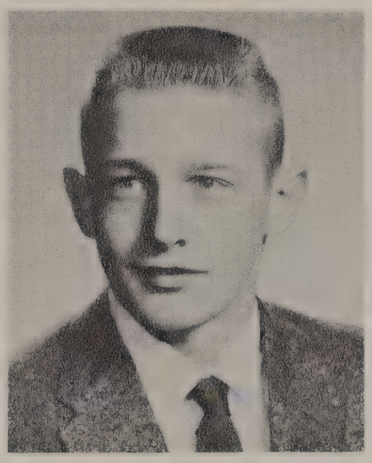
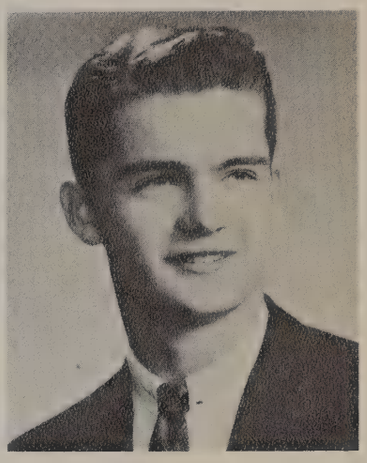

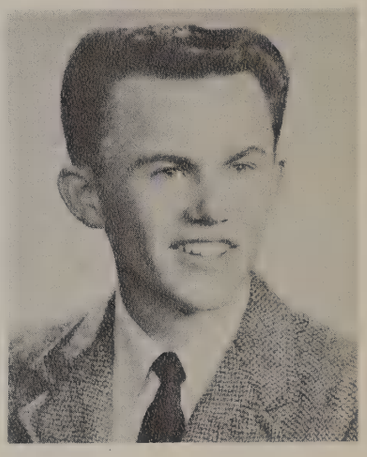

RAELEEN JONES
Junior Play; Senior Play; Band 1,2,3,4; Latin Club 1,2,3; Washington Club 3; Future Homemakers 2,3,4 (Pres.); Future Nurses 1,2,3,4; Booster Club 3, 4; G.A.A. 2,3,4

JOSEPH S. LUPMAN
Spanish Club 1; Track 1

DARLENE MOSLEY
Operetta 3; Chorus 1,2,3,4 (Robed Choir); Booster Club 1,2,3,4; G.A.A. 2

STEVE KOCSIS
Band 1,2,3; Varsity Club 3,4; Football 1; Rowing 1,2; Swimming 1,2

JAMES J. MAGYAR
Chorus 2,3,4; Science Club 3; Spanish Club 1,2,3,4; Jaguar Journal 2,3; Washington Club 3; Future Engineers 2,3; Varsity Club 2,3,4 (Treas.); Football 1,2,3,4; Track 2,3,4 (Co-Capt.); Our Town; Junior Play; Student Gov't. Day

LUCRECIA PARLIAMENT
Operetta 2,3; Chorus 2,3,4 (Robed Choir); Dramatics Club 3; Business Club 2,3; Washington Club 3; Booster Club 1,2,3; G.A.A. 2,3

JACQUELYN A. KRAUSMAN
Synchronized Swimming 2

DAN MAJOROS
Student Council 2,3; Allen Club 3,4 (Treas.); Varsity Club 3,4; Cross Country 1,2; Rowing 2,3

SANDRA JUNE PEMBERTON
Business Club 3; Y-Teens 1 (V-Pres.), 2 (V-Pres.), 3,4 (I.C.C. Rep.); G.A.A.; Art Club 3

HERMAN KREIT
Our Town; Junior Play; Band 1,2,3; Mathematics Club 3 (Treas.), 4 (Pres.); Spanish Club 1,2 (Treas.),3,4; Student Council 1,2; Allen Club 3,4; Varsity Club 3,4; Tennis 3,4; Class V-Pres. 1,2,4

JAN MILORD
Junior Play; Senior Play; Our Town; Operetta 2; Chorus 3; 4 (Robed Choir); Spanish Club 1,2,3,4; Basketball 1

JAMES PERRIN
Our Town; Band 1,2,3; Mathematics Club 4; Student Council 4

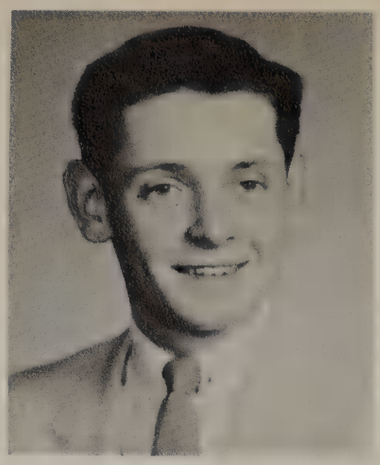

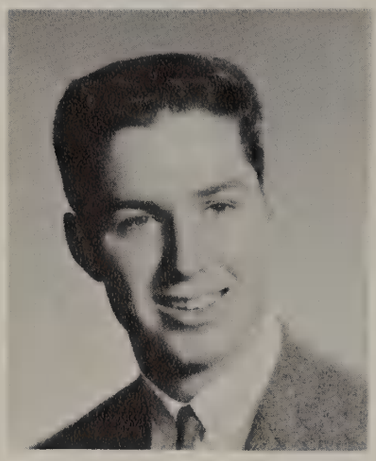

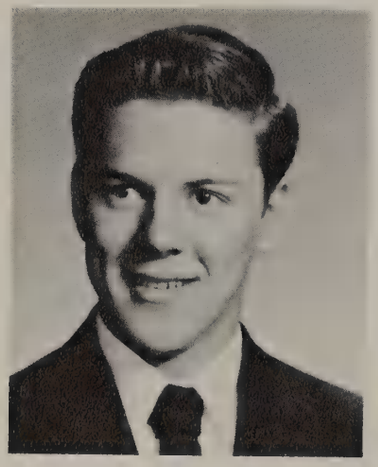

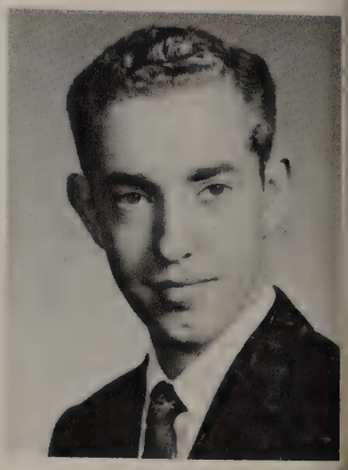

ALICE PUTERBAUGH
Chorus 3,4 (Robed Choir); Mathematics Club 3,4; National Honor Society 3,4; Allen Club 3,4; Booster Club 1,2,3,4; G.A.A. 2,3,4

JAMES RODWELL
Senior Play; Our Town; Jaguar Journal 3,4 (Sports Ed.); Press Club 3,4; Quill and Scroll 4; Future Engineers 2,3; Varsity Club 3,4; Football 2,3,4; Rowing 1,2,3,4

LOUIS SHARY
Art Club 1; Cross Country 1

ROBERT RAE
Band 1,2,3; Chorus 3

WILLIAM ROSS
French Club 3,4; Varsity Club 3,4; Football 1,2,3,4; Basketball 2; Rowing 1,2,3

MARVIN SLATER
Band; Swimming 2

MARGUERITE M. RAYNES
Chorus 2,3

ELEANOR L. SCHULTZ
Chorus 3,4; Spanish Club 2; Jaguar Journal 3,4; Booster Club 1,2

JANET KAY SMITH
Chorus 4; French Club 4; Jaguar Journal 3,4; Press Club 4; Student Council 1; Quill and Scroll 3,4; Booster Club 4; G.A.A. 2

DIANE J. ROBERTSON
Latin Club 2,3,4; Future Teachers 3; Booster Club 1,2,3,4

JANE SELLA
Reserve Cheerleader 2, Latin Club 1, Future Engineers Club 3,4, Booster Club 1,2,3,4, Student Council 3, Homecoming Attendant 4, Student Government Day 3,4, "Our Town" 3, Science Club 3,4, Senior Play 4.

LARRY SMITH
Baseball 2.

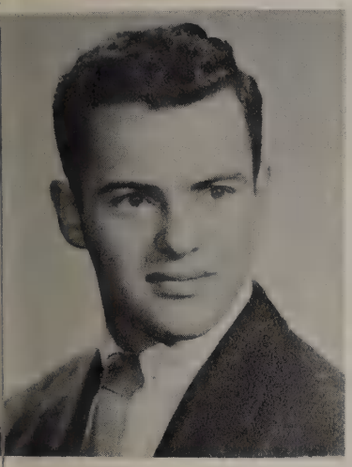

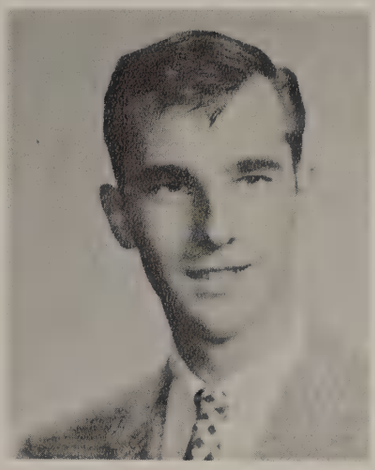

BEVERLY VANKAMPEN
Chorus 1,2,3,4; Booster Club 3, 4; G.A.A. 2

CYNTHIA WATSON
Business Club 2; Washington Club 3; Future Homemakers; Booster Club 1,2,3,4; G.A.A. 2, 3

RUTH SWANK
Band 1,2,3,4; Business Club 3, 4; Future Homemakers 4; Booster Club 4; G.A.A. 2,3,4

WALTER WILLETTS
Junior Play; Band 1,2,3,4; Allegro Club 3,4; Science Club 3; Mathematics Club 3,4; Spanish Club 1,2,3 (V-Pres.),4 (Pres.); Student Council 2; Allen Club 4; Varsity Club 2,3,4; Football 1; Rowing 2,3,4; Swimming 1,2,3,4 (Co-Capt.)

BARBARA TENNES
Operetta 3; Chorus 1,3,4 (Robed Choir); Jaguar Journal 3,4; National Honor Society 3,4; Booster Club 1,2,3,4; Tennis Club 3

JACK WILLIAMS
Debate 4

Seniors get together in basements for informal parties.

Closing our junior year we waited for the train that would take us on the traditional Washington trip.

The two sides of the senior play; backstage. . .how the cast and crew see it; on stage, how the audience sees it.

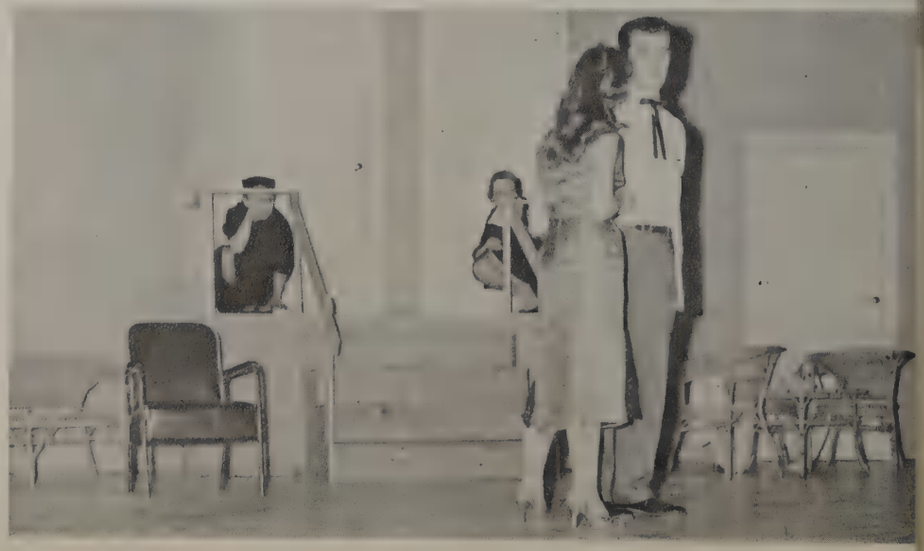

JUNE GRADUATES

Left to Right; Al Kanalys v. pres., Sylvia Kulhanjian sec., Jerry Woods pres. NOT PICTURED: Joan Dunchock treas.

VALEDICTORIAN

James Thomson

VALEDICTORIAN

Carole Coolman

MOST ACTIVE

ANNE ZANTOP

SCHOOL SPIRITED

JANET JORDAN

SALUTATORIAN

Norma Godbey

SALUTATORIAN

Sylvia Kulhanjian

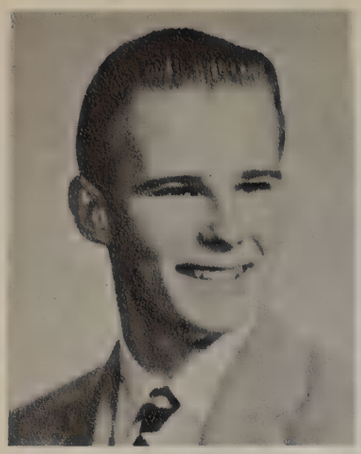

RON ADAMS
Science Club 3,4; Allen Club 3

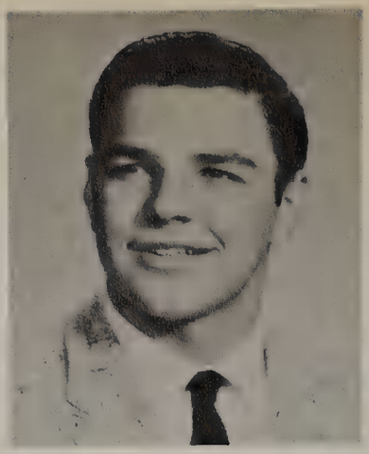

JOE ADAMUS

FRANKIE ARP
Senior Play; Chorus 1,2,3; Dramatics Club 3,4; Latin Club 1; Jaguar Journal 4; Washington Club 3; Future Teachers; Booster Club 1,3,4; G.A.A. 2,3,4; Girls Glee 4; V.C.Y. (Sec.-Treas.) 3,4

PHIL ATKINSON
Varsity Club 2,3,4; Football 1; Track 1,2,3,4

MONA BAILEY
Chorus 2, Y-Teens 3,4, Washington Club 3, Future Teachers 2,3,4, Booster Club 2,3,4, G.A.A. 2,3,4,

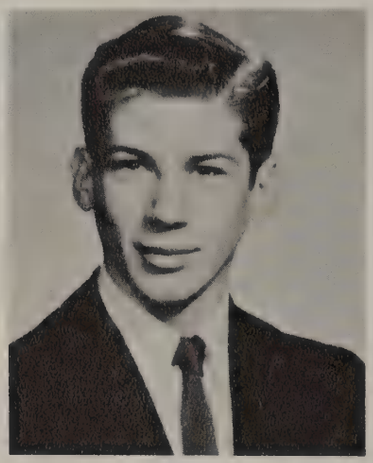

CHUCK BALAGNA

LARRY BALAZOVIC

FRANK M. BARBARICH
Chorus 3; Baseball 1

ROBERT S. BARDONI
Chorus 3,4; Football 1

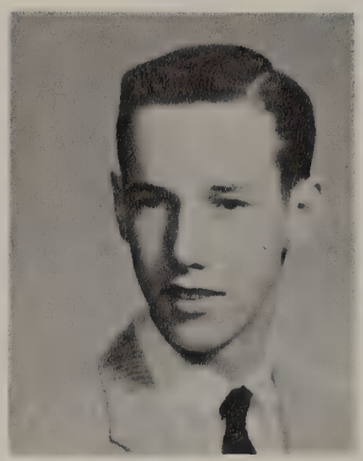

CRAIG BARNES
Varsity Club 2,3,4; Cross Country 2,3; Track 2,3,4

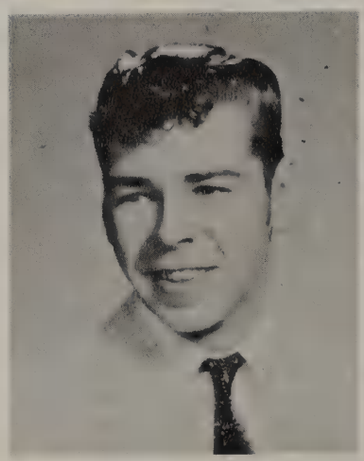

VAL BARTHOLOMEW

ED BEDELL
Operetta 3; Chorus 4 (Robed Choir); Latin Club 2,3 (Pres.), 4; Washington Club 3; Student Council 1; Wolverine Boys' State 3

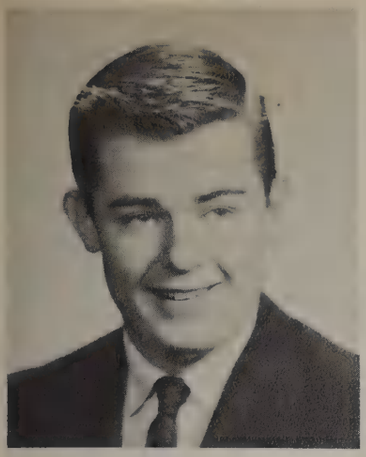

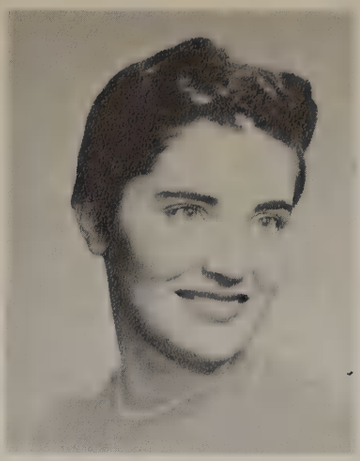

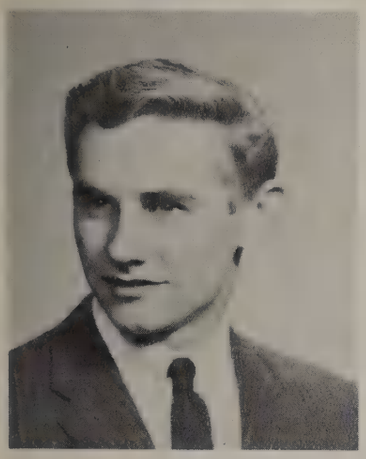

FRED BENNIE
Jaguar Journal 3,4; Press Club 3,4 (Pres.); Washington Club 3; Allen Club 3,4; Varsity Club 2, 3,4; Cross Country 2; Football 3,4; Tennis 2

ELAINE BERESH
Math. Club 3,4, Washington Club 3, Future Teachers 4, Future Homemakers 3,4, Future Nurses 3,4, Modern Dance 4.

ANNA MYRLE BEALE
Future Homemakers 4; Booster Club 2,3,4

LON BIANCHI

JOHN E. BIELEC
Operetta 3; Chorus 1,2,3,4 (Robed Choir)

DIANA BLOCK
Chorus 1,2,3; Booster Club 2,3; G.A.A. 2,3

MURIEL BOIS
Chorus 4; Latin Club 2,3,4; Washington Club 3; Booster Club 3,4; Tennis 2

PAT BOKA
Senior Play; Chorus 4; Press Club 3,4 (Treas.); Jaguar Journal 2,3,4; Student Council 4; Booster Club 2,3,4; G.A.A. 2

ALBERT A. BOKOR
Band 1,2,3,4

VERA BOLOGNA
Operetta 3; Chorus 3,4 (Robed Choir;) Future Teachers 3,4 (Sec.;) G.A.A. 2,3,4

JOY ANN BORIEO
Home Nursing 1; Chorus 1,2,3.

GERALDINE BROCK
Chorus 3; Latin Club 3,4; Future Teachers 4; G.A.A. 2,3,4

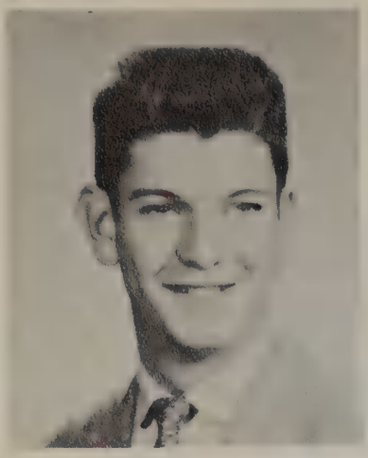

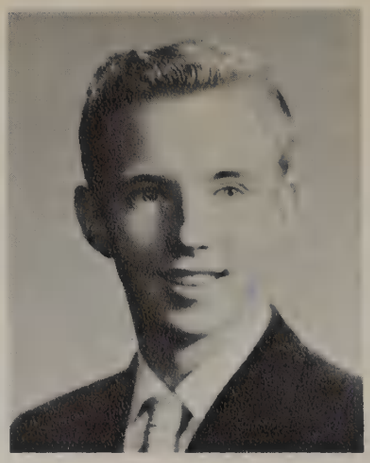

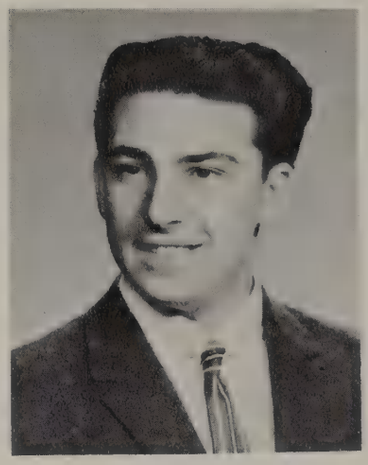

NOT

PICTURED

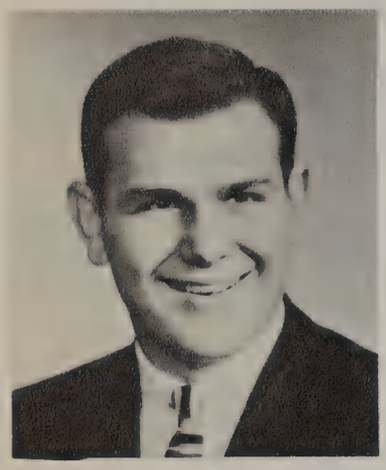

ROBERT C. BROWN
Camera Club 3; Washington Club 3; Swimming 2,3

RALPH D. BUCHANAN

LOIS BUONO
Chorus 4; Future Teachers 4; Booster Club 4; G.A.A. 2,3,4

ETHAN ALLEN CARL
Jaguar Journal 3

BARBARA CARTER
Chorus 1,2,3,4 (Robed Choir); Latin Club 2,3 (Sec.), 4 (Treas.); Mathematics Club 3; National Honor Society 3,4; G. A. A. 2,3,4

MARY JANE CHEEK
French Club (Sec. 3,4); Washington Club 3; Future Homemakers 2

CHUCK CHEVILLET
Operetta 2,3; Chorus 2,3,4 (Robed Choir); Football 1,3; Rowing 1; Swimming 2

WINSTON CHINN

BRENT CHASZAR
Latin Club 2 (Treas.), 3,4; Mathematics Club 3,4; Student Council 2,3,4 (Pres.); National Honor Society 3,4; Varsity Club 2,3,4; Football 1,2,3,4; Basketball 1,2; Rowing 1,2,3,4; Wolverine Boys' State 3

CHARLES CHOBA
Camera Club 3,4 (V-Pres.); Spanish Club 1,2,3; Washington Club 3; Varsity Club 2,3,4; Swimming 2,3

KAREN COLON
Chorus 2,3; Dramatics Club 3; Business Club 3; Science Club 3; Imprint 4 (Classes Ed.;) Jaguar Journal 3,4; Washington Club 3; Quill and Scroll 3,4; Booster Club 2,3,4; G.A.A. 2,3; Cheerleader 3 (Co-Capt.;) Art Club 3; Modern Dance 4

ALICE COLUMBUS
Senior Play 4, Dramatics Club 4, Washington Club 3, Booster Club 1,2,3, G.A.A. 2,3, Assembly Committee 1,2,3,4.

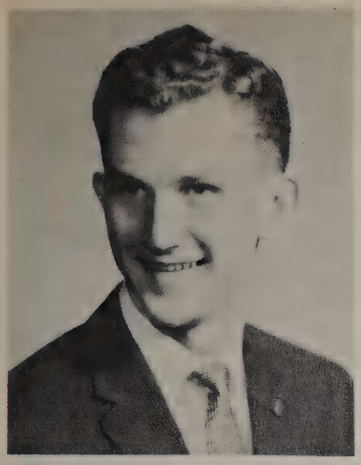

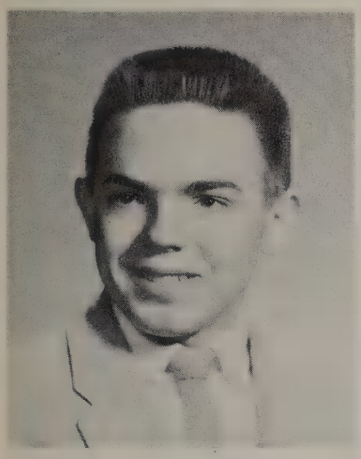

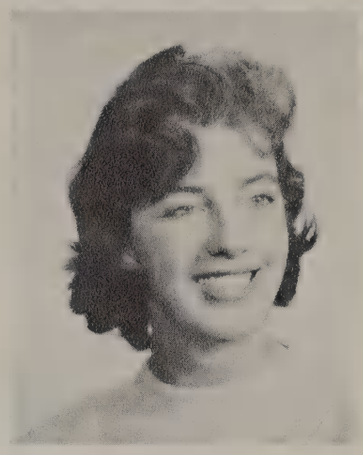

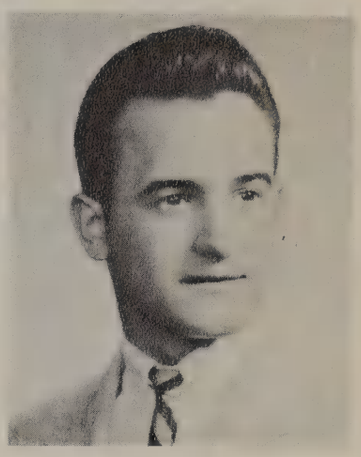

NOT

PICTURED

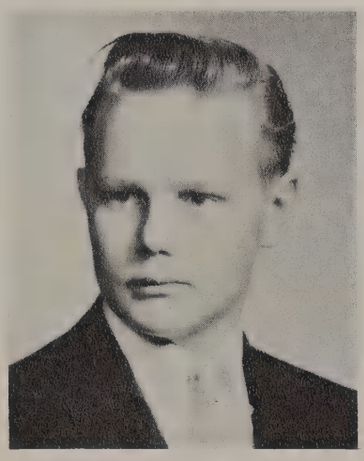

LEE CONNER
Operetta 3; Band 1,2,3,4; Allegro Club 2,3,4; Science Club 3,4; Latin Club 2,3,4; Mathematics Club 4

LINDA CAROLYN COOK
Our Town; Operetta 3; Chorus 2,3,4 (Robed Choir); Dramatics Club 4; French Club 3,4; Jaguar Journal 3,4 (Editor); Booster Club 1,2,3,4; Cheerleader 2,3

CAROLE COOLMAN
Operetta 3; Chorus 1,2,3,4 (Robed Choir); Latin Club 2,3, 4; Mathematics Club 3,4; Washington Club 3; National Honor Society 3,4 (Sec.); Booster Club 3,4; G.A.A. 2,3,4

ROBERT G. CRUIKSHANK

SANTUCI DEGUILI
Art Club 3 (Pres.), 4.

BILL COWAN

CAROLE CSUPECZ
Student Council 2,3; Cheerleading 2; Art Club (Sec.); Class President 1,2.

JUDY DANIELS

JOAN DUNCHOCK
Chorus 1; Latin Club 1,2,3,4; Future Teachers 2,3,4; Booster Club 1,2,3,4; Future Homemakers; Homecoming Attendent; Class Treas. 2,4

JOSEPH J. DOMBEK
Operetta 2,3; Band 1,2,3 (Sec.-Treas.), 4 (Pres.); Allegro Club 1,2,3,4

NORMAN DOMINE

PATRICIA DUDEK
Washington Club 3; Booster Club 4; G.A.A. 2,3,4

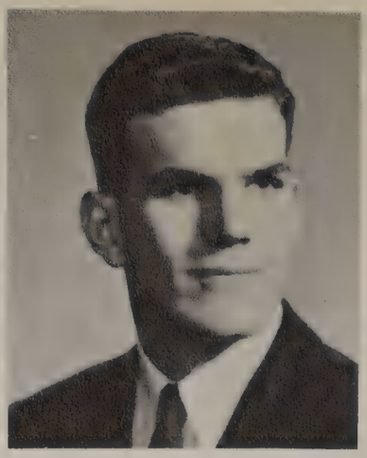

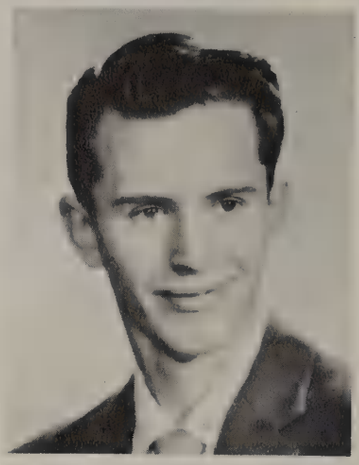

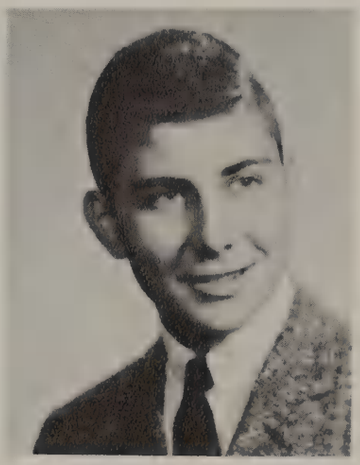

MARJORIE DORCY
Business Club 3; French Club 3; Jaguar Journal 4; Y-Teens 4; Booster Club 2,3,4; G.A.A. 2,3; Future Homemakers 2

KEN EGGER

DESSIE ESPY
Chorus 2

JAMES FEKETE
Basketball 1,2,3,4; Baseball 1,2,3,4

MARILYN THERESE FORSTER
Chorus 3; Business Club 4; Jaguar Journal 4; Press Club 4; Booster Club 3; G.A.A. 4; Girls' Glee 4

STEPHANIE FOSS
Imprint 4 (Adv. Mgr.); Booster Club 1,2,; G.A.A. 2

RONALD W. FREIZE
Jaguar Journal 3; Track 2

JIM GARLAND
Baseball 1,2

CAROL ANN GATY
Chorus 2,3,4

RICHARD A. GATY
Washington Club 3

SUSAN GAY
Operetta 3; Chorus 1,2,3,4 (Girls' Glee;) Latin Club 1; Future Teachers 4; Future Nurses 3,4 (V-Pres.;) Booster Club 1,2,3,4; G.A.A. 2,3,4

ELLEN GEISELMAN
Chorus 2,3,4 (Robed Choir); Latin Club 1; Washington Club 3 (V-Pres.); Student Council 1,2,4 (Sec.); Allen Club 3,4; Future Nurses 1,2,3; Booster Club 1,2,3,4; G.A.A. 2,3 (Sec.), 4; Class V-Pres. 2

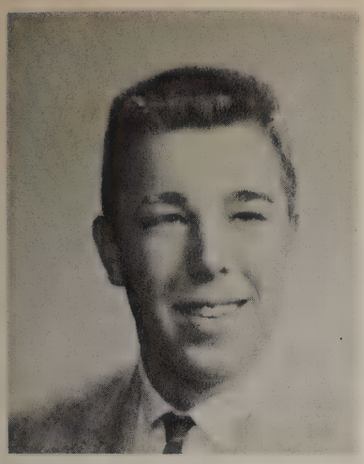

JAMES J. GENAT
Future Engineers 2,3

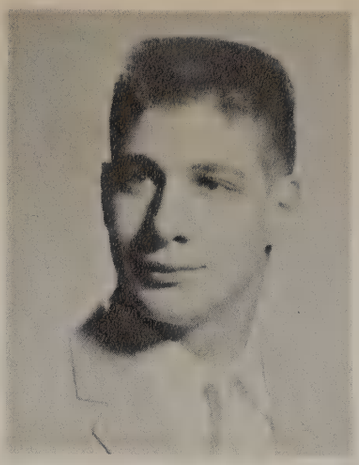

PAUL GIANNOLA
Rowing 3,4

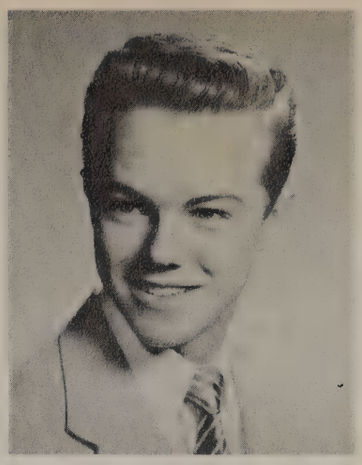

EDDY GILLIS
Chorus 2,3,4; Future Engineers 1; Rowing 1

LORRAINE GIRARDI

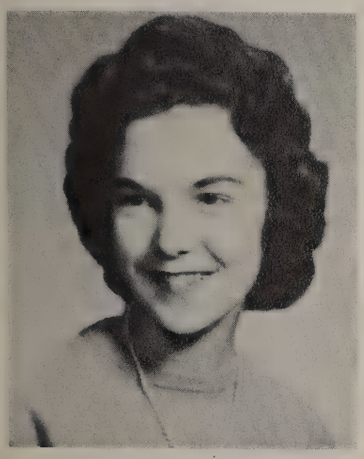

DARLENE GLAVIND
Business Club 3,4 (Vice-Pres.); French Club 3; Washington Club 3; Nat. Honor Society 3,4

NORMA GODBEY
Operetta 2; Chorus 2,3,4 (Robed Choir); Latin Club 2,3,4 (Sec.); Mathematics Club 3; National Honor Society 3,4 (Treas.); G.A.A. 2,3,4

JUDY GOLVACH
Chorus 1,2,3,4; Business Club 4; Jaguar Journal 1; G.A.A. 2,3; Synchronized Swimming

VIVIANNE GRAVEL
Chorus 4; Dramatics Club 2,3, 4; Spanish Club 1,2; Future Teachers 2,3,4 (Vice-Pres.); Booster Club 1,2,3, (Treas.), 4; G. A. A. 2,3,4; Synchronized Swimming 1,2,3

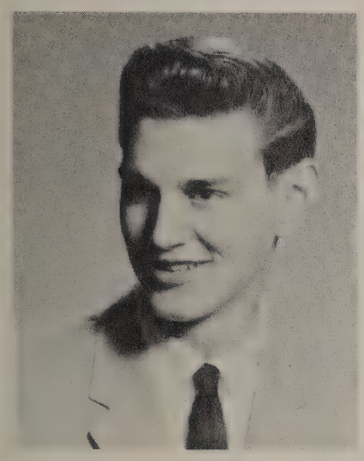

RON GREEN
Football 2; Basketball 3; Track 2,3

SONIA F. HACKNEY
Chorus 2,3,4 (Girls Glee); Booster Club 3,4; V.C.Y. 2,3,4

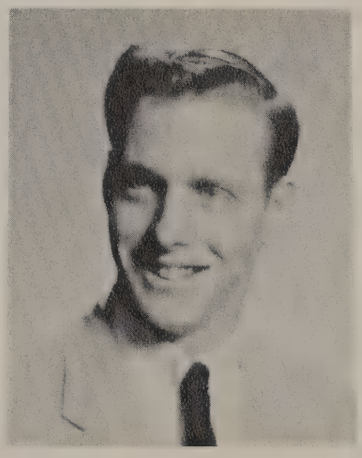

DICK HALL
Chorus 1,2,3,4; Crescendos 4.

NANCY HALWACHS
G.A.A. 2,3,4; Washington Club 3; Booster Club 1,2,3; Future Homemakers 2,3.

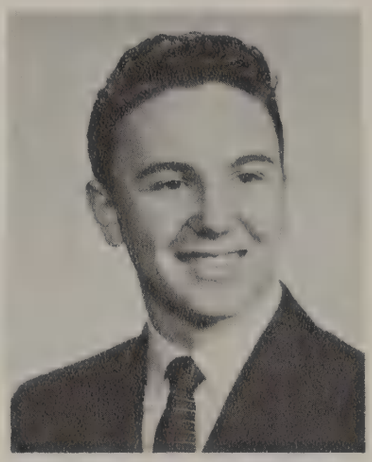

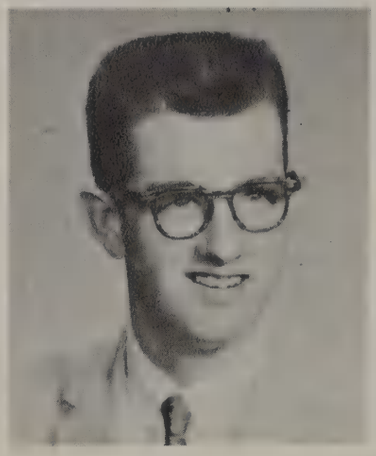

KATHLEEN HAMMER
Chorus 1,2,3,4; French Club 3

NANCY HARRIS
Operetta 2,3; Chorus 1,2,3,4 (Robed Choir); Allegro Club 3; Latin Club 2,3 (V-Pres.) ,4; Washington Club 3; Student Council 4 (Treas.); Future Teachers 2,3,4; Booster Club 2,3,4; Wolverine Girls' State 3; Class Treas. 3

SHARON HERMAN
Chorus 2

SUSAN HICKMAN
Chorus 3, Dramatics Club 3,4, Jaguar Journal 3,4, Publicity Manager, Press Club 3,4, (auditor), Allen Club 3,4, Quill and Scroll 4, Booster Club 3, G. A. A. 3,4.

PAT HLUCHANIUK
French Club 3,4; Washington Club 3 (Sec. and Treas.); Future Nurses 3,4; Junior Red Cross 4 (Pres.); Modern Dance 4

CARL HOFFMAN

JERRY HOKULA
Chorus 1,3,4; Latin Club 2,3

JOHN W. HOLMBERG
Chorus 3,4 (Robed Choir); Booste Club 4; Track 2

DAVID T. HOLMES
Crescendoes 4; Future Engineers 2; Reserve Baseball (Mgr.) 2; Chorus 1.

ROBERT HOLMSTROM
Latin Club 2, Math. Club 3,4, French Club 3,4, Reserve Track 2.

DAVE HORNE
Mathematics Club 3,4; Varsity Club 1,2,3,4; Swimming 1,2, 3,4

JOANNE ILICH
Chorus 2,3. Girls Glee 4. Booster Club 2, G.A.A. 2.

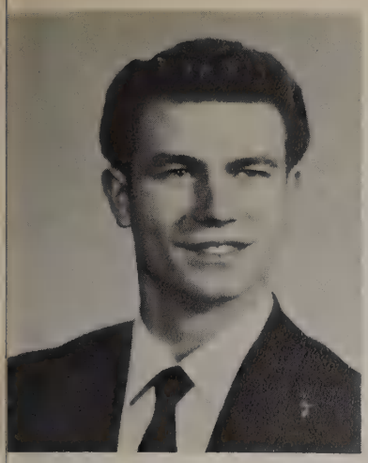

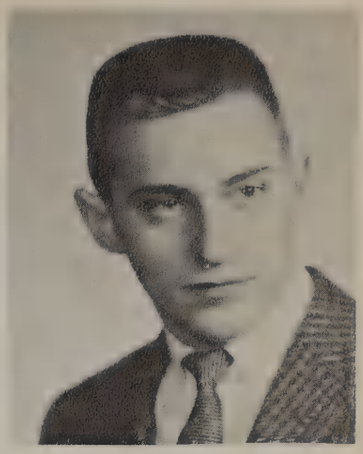

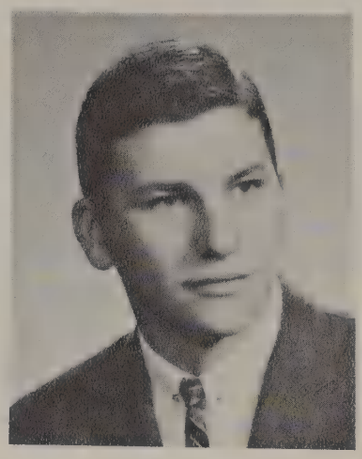

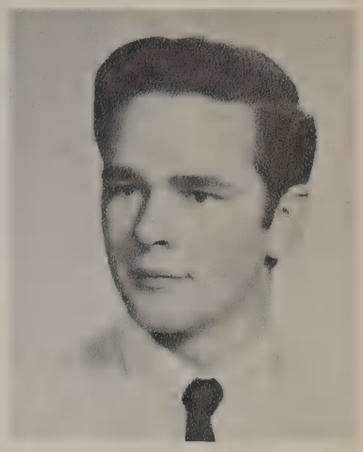

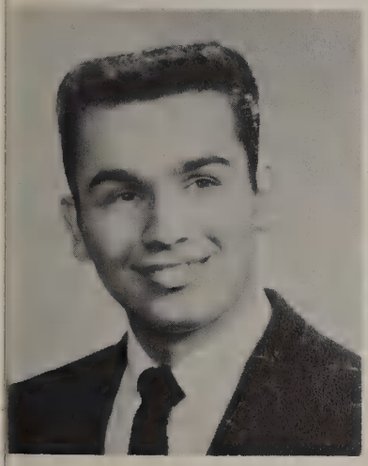

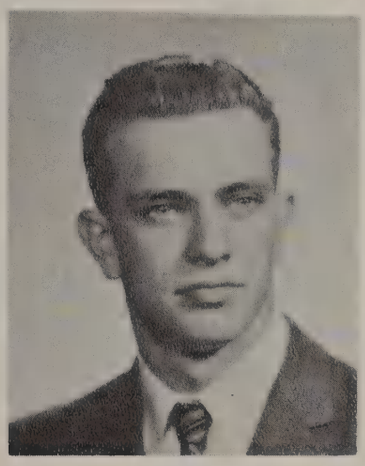

NOT

PICTURED

JERRY J. JANOWSKI

SUE McNEIL JETTON

LENORE JENSEN
Senior Play; School Play 3; Chorus 3,4, (Robed Choir); Dramatics Club 3,4; Mathematics Club 3,4; Spanish Club 2,3,4; Imprint 4 (Copy Ed.); Jaguar Journal 4; Washington Club 3; National Honor Society 3,4; Booster Club 3,4; G.A.A. 2,3,4; Wolverine Girls' State 3; Art Club 3,4 (Pres.); Modern Dance 4

DAVID JOHNSON

JEAN JOHNSON
Spanish Club 1,2,3,4; Future Teachers 2,3,4; G.A.A. 3; Debate 3; National Honor Society 3,4; Chorus 4; Washington Club 3.

JANET JORDAN
Operetta 3; Chorus 1,2,3,4 (Robed Choir); Imprint Staff 4 (Bus. Mgr.); Jaguar Journal 3,4; Washington Club 3; Booster Club 2,3 (Sgt. at Arms), 4 (Pres.); G.A.A. 2,3; Cheerleader 1,2 (Capt.), 3 (Capt.) 4 (Capt.); Class V-Pres. 3; Class Hist. 4; Homecoming Queen; Modern Dance 4

STEVE A KALOCZY

ALEXANDER KANALOS
Senior Play; Chorus 3,4; Dramatics Club 4; Washington Club 3 (Pres.); Football 1,2,3; Basketball 1; Baseball 1,2,3,4; Future Homemakers 4; Quill and Scroll 3,4; Class Vice-Pres. 4

RUSSELL STEPHEN JUBINSKI
Rowing 2,3,4; Football 1,2; Washington Club 3; Crescendoes 4; Spring Play 4; Allegro Club.

RON KANODE
Washington Club 3; Swimming 2,3,4

PATRICIA A. KEARNEY
Chorus 3; Spanish Club 1,2,3,4

CARON KEFFER

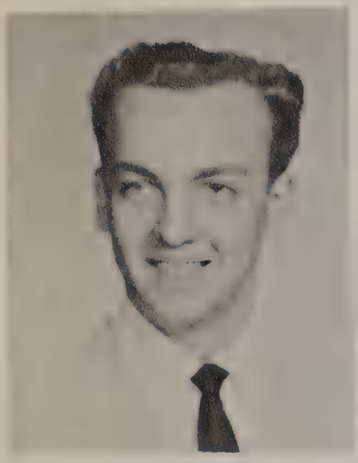

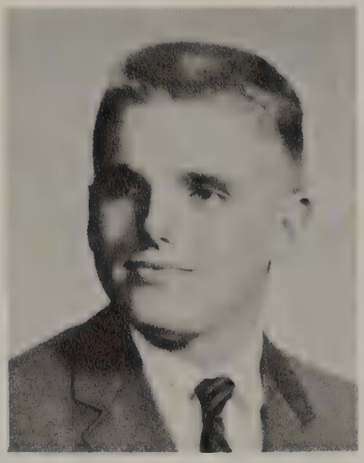

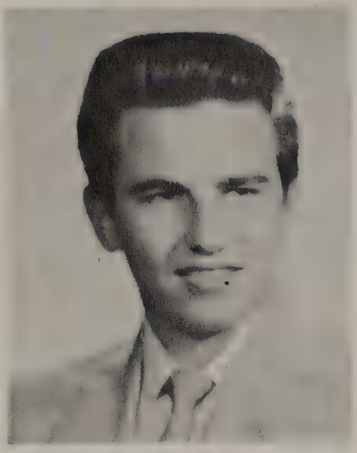

JANET KEREZI
Senior Play; Band 1; Chorus 2; Dramatics Club 3,4; Spanish Club 1; French Club 3,4; Washington Club 3; Student Council 3; G. A. A. 2; Tennis 2

PHYLLIS KIRKPATRICK
Chorus 1,2,3,4 (Robed Choir); Latin Club 2,3,4; Imprint 4; Washington Club 3; Future Homemakers 4; Future Nurses 2, 3,4; Booster Club 2,3,4 (V-Pres.); G.A.A. 2,3,4 (Sec.); Cheerleader 3 (Capt.),4; Modern Dance 4; Class Sec. 3

NANCY ANN KISS
Chorus 3; Washington Club 3; Future Teachers 1,2,3 (Treas.), 4 (Pres.); Booster Club 2,3,4; G.A.A.. 2,3,4 (Treas.)

JUDY KIWAK
Chorus 2,3; G.A.A. 2

RON KLENK

BROOKS KNAPP
Our Town; Chorus 2; Dramatics Club 3,4; Science Club 3; Jaguar Journal 2,3,4; Press Club 3,4; Quill and Scroll 4

JERRY KOBY

ROSE MARIE KORBAL
Chorus 3,4

RONALD KRAMARCZYK
Cross Country 1,2,3,4 (Mgr.); Basketball 1 (Mgr.), 2 (Mgr); Track 1 (Mgr.), 2 (Mgr.)

MICKY KROLL
Majorette 3,4; Latin Club 2,3, 4; Y-Teens 3; Washington Club 3; Allen Club 4; Booster Club 2,3; G. A. A. 2,3,4

SHIRLEY D. KROMREI
Chorus 1,2,3,4 (Girls Glee); Latin Club 2; Booster Club 2,3, 4; G.A.A. 2,3

JOHN P. KRUSAC JR.
Mathematics Club 3; Football Track 2,3

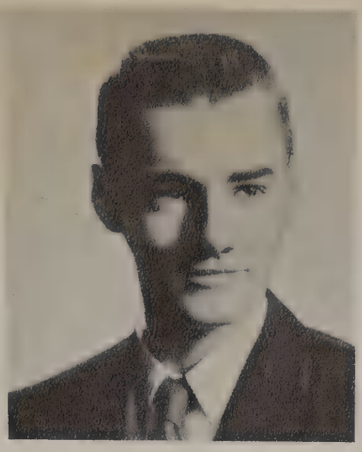

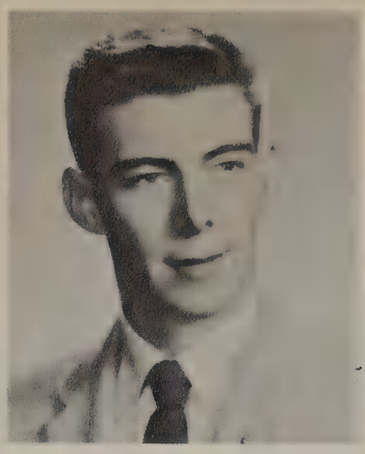

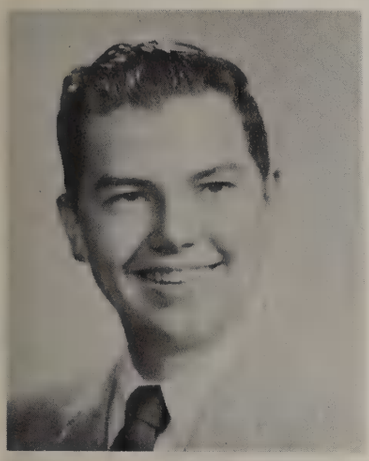

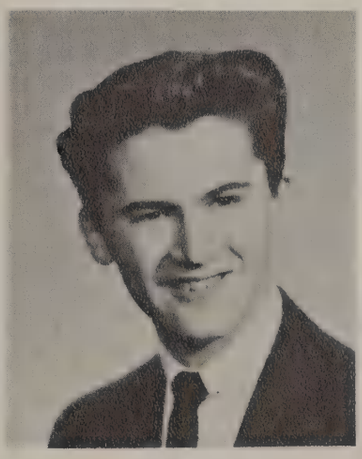

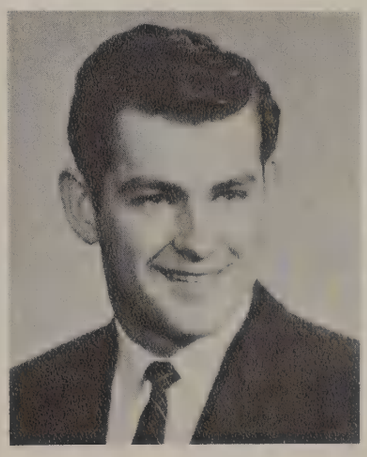

SYLVIA KULHANJIAN
Operetta 2,3; Chorus 1,2,3,4 (Robed Choir, Hist.); Latin Club 2,3,4 (Pres.); Mathematics Club 3,4 (Sec.); Student Council 1; National Honor Society 3,4; Allen Club 3,4 (Sec.); Future Teachers 4; Booster Club 3,4; G. A. A. 2,3,4; Assembly Committee 2,3,4; Class Sec. 4; Wolverine Girls' State 3

JERRY LAYNE
Baseball 1

PRISCILLA LOKOS
G.A.A. 2; Booster Club 3; Chorus 2,3; Girls Glee 4; Washington Club 3.

GERALD LAFFERTY
Cross Country 3,4; Track 2,3,4; Varsity Club 3,4; Crescendoes 4; Robed Choir 4; Chorus 3.

CYNTHIA LEINBACH
Science Club 2; Class President 3; G.A.A. 2,3; Spanish Club 2, 3,4; Booster Club 1,2; National Honor Society 3,4; Majorettes 1,2,3 (Co-Capt.), 4 (Capt.).

JACK LYNCH
Jaguar Journal 2,3

DAVE LAMBLY
Imprint 4; Crescendos 4.

CHRIS LEISSING

DENNY McCLURE

MARILYN A. LARSON
Chorus 3,4 (Robed Choir)

JIM LISK
Chorus 3,4 (Robed Choir); Mathematics Club 3,4; Spanish Club 1,2,3,4; Washington Club 3; Varsity Club 3,4; Cross Country 4; Football 1,2; Baseball 2,3,4

GLORIA J. MCMANN
Operetta 1; Band 1,2,3; Spanish Club 1,2

NOT

PICTURED

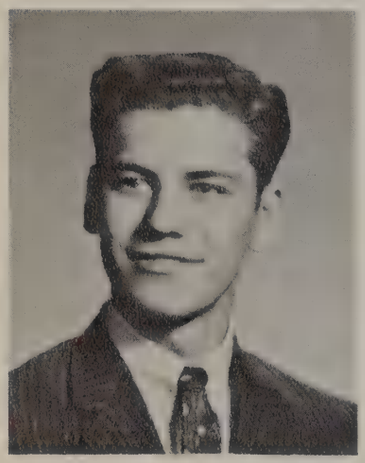

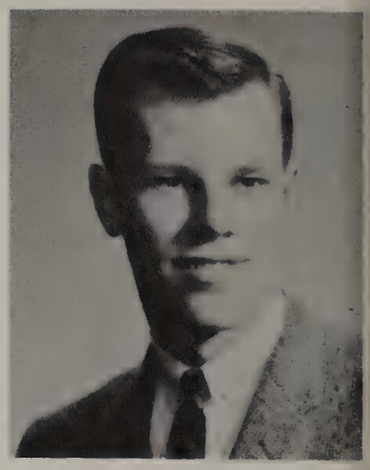

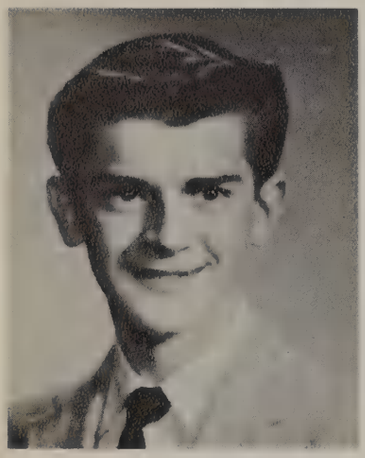

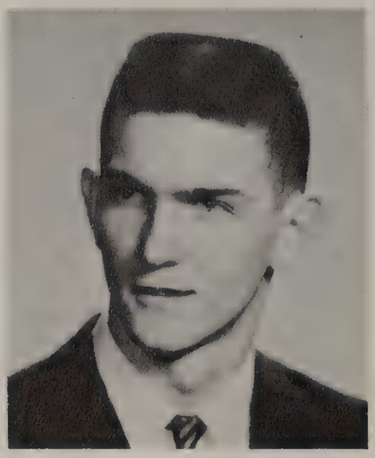

MELINDA DIANNE McQUADE
Chorus 1,2,3,4 (Girls Glee); Allegro Club 3

MARY MACKEY
G.A.A. 2,3,4; Washington Club 3; Booster Club 2,3,4; Future Homemakers 3.

JUDITH D. MAJOR
Operetta 3; Chorus 1,2,3,4 (Robed Choir); Latin Club 2; Jaguar Journal 3,4 (Feature Ed.); Press Club 4 (Sec.); Booster Club 2,3,4; G.A.A.2,3

ILENE MALYMICK
Chorus 2,3,4

AL MAREK .
Mathematics Club 3,4

PHYLLIS MARSHICK
Chorus 1,2,3,4 (Robed Choir); Imprint Staff 4; Future Homemakers 4; Booster Club 2,3,4

RITA MARTIN
Chorus 4, Latin Club 2,3,4, Future Teachers 4, G.A.A.2,3,4.

BILL MATAKAS
Latin Club 2,3; Mathematics Club 3,4; Student Council 2,3; Varsity Club 2,3,4; Football 1, 2,3,4; Basketball 1,2,3,4; Tennis 3,4; Junior Class Pres.; Wolverin Boys' State 3

JIM McLANE
Senior play 4, Dramatics Club 4, French Club 3 treas. 4, Washington Club 3, Future Engineers 3,4, Varsity Club 2,3,4, Reserve Football 2,3, Freshman Football 1, Reserve Basketball 2,3, Varsity Track 2,3,4, Reserve Track 1.

LOUIS MATUSZKIEWICZ
Chorus 3; Booster Club 4 (Pres.)

JUDIE MEADE
Washington Club 3; Robed Choir 4; Chorus 1,2,3; Booster Club 2,3.

SANDIE MEWS
Chorus 2; Spanish Club 1; French Club 3,4; Booster Clu 2,3; G. A. A. 2,3

DAVID MELONI
Baseball 1

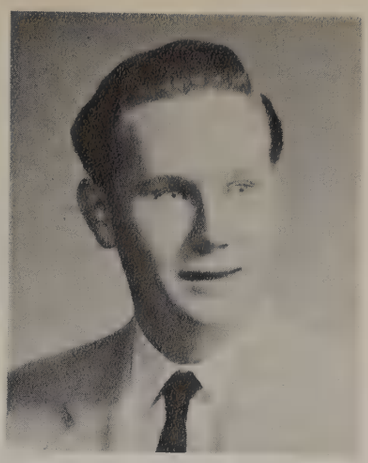

DOUGLAS MERRITHEW

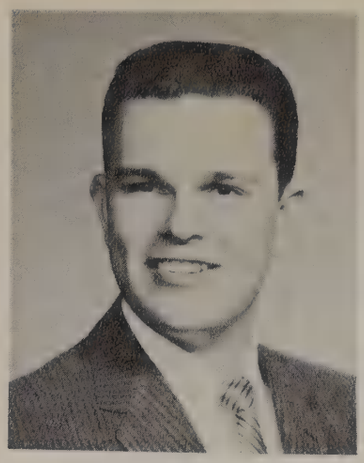

BOB MERRITT
Washington Club 3

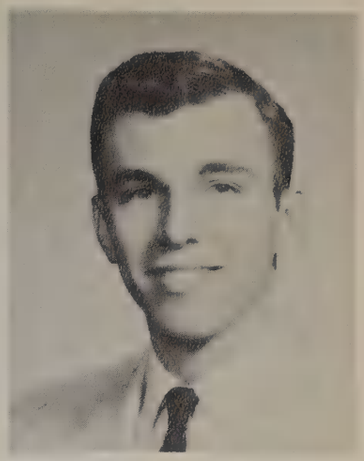

BOB MICHELS
Washington Club 3

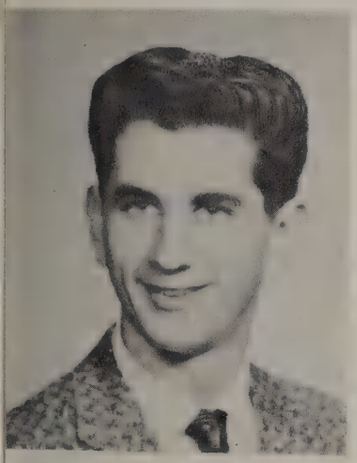

GEORGE MILES

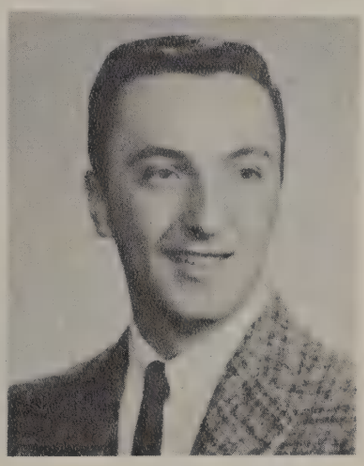

THOMAS MILLER
Science Club 4

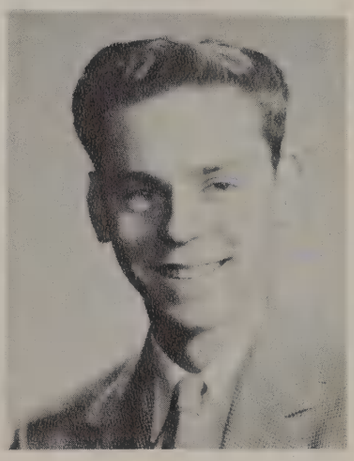

CYNTHIA MOEHLMANN
Business Club 4; Washington Club 3; G.A.A. 3,4; president.

BRIAN MOSLEY
Chorus 3,4; Basketball 1; Football 1,2

MABEL A. NACZAS
Operetta 3; Chorus 2,3,4; G.A.A 2,3

JOHN NAGY
Student Council 1; Track 2; Art Club 4

KEN NELSON

BETSY NEMETH
Chorus 3,4; Washington Club 3; Student Council 4; Booster Club 3 (V-Pres.); G.A.A. 1,2; Cheerleader 3,4; Homecoming Attendant 4

PATRICIA NIEMIEC
Chorus 4; Business Club 3,4 (Treas.); G.A.A. 2,3,4

JERRY NOFFSINGER
Football 1

JUDY NOFFSINGER
Chorus 3; Girls Glee 4; G.A.A. 2,3.

ESTER NOTDURFT
G. A. A. 2,3, (Vice-Pres.) 4, Camera Club 3, Spanish Club 2, Booster Club 2.

DOROTHY NOVAK

THELMA OLSON
Chorus 3,4 (Girls' Glee) ; Business Club 3,4 (Sec.) ; National Honor Society 3,4; Future Nurses 4; Booster Club 2,3,4; G.A.A. 2,3,4

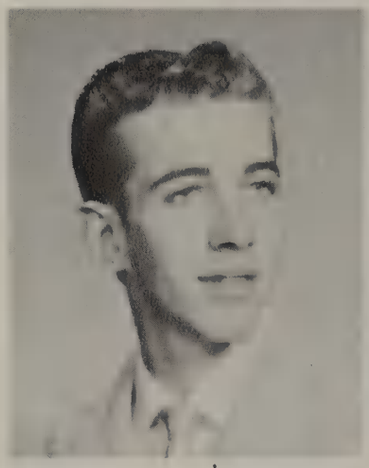

LARRY ORLICK

GLORIA J. OSBRON
Chorus 3,4. Girls Glee 4.

FRANK J. PANISKO
Camera Club 3,4; Imprint 4; Washington Club 3; Varsity Club 3,4 (Treas.); Cross Country 3,4 (Capt.); Basketball 1; Track 2, 3,4

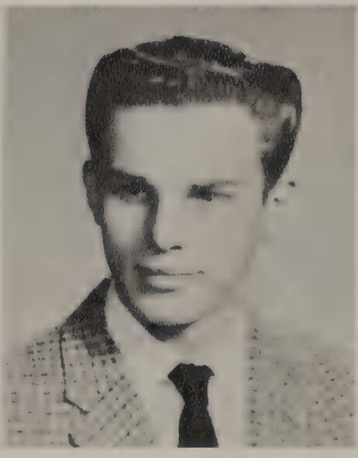

CARL PAPLER
Band 1,2,3; Future Engineers 1; Baseball 1,2

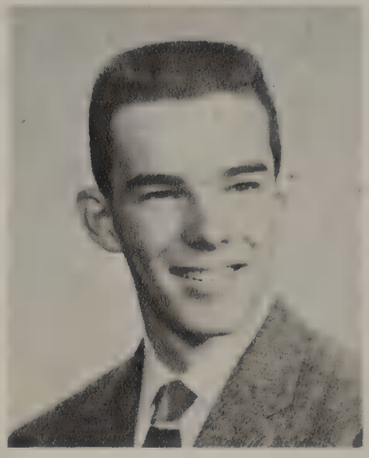

JOHN PAPS
Band 2,3,4; Science Club 3

ROBERT G. PARSONS
Junior Play 3, Senior Play 4, Dramatics Club 4, Crescendos (Sec) 4, Washington Club 3, Reserve Football 2,3, Freshman Football 1, Varsity Track 3, Reserve Track 1,2.

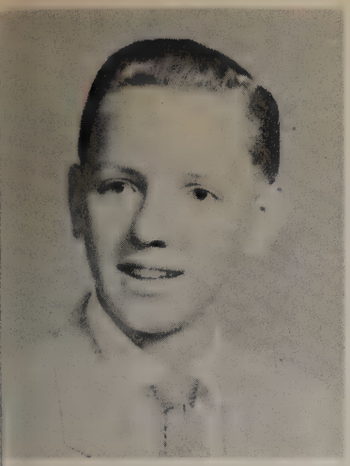

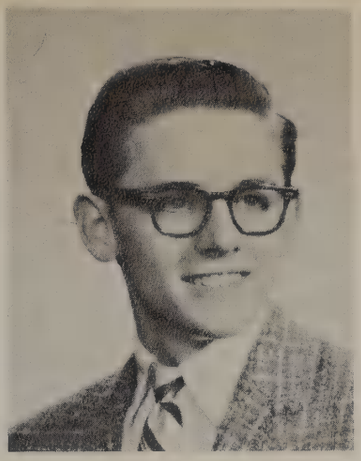

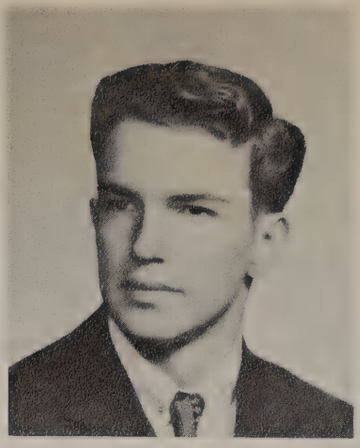

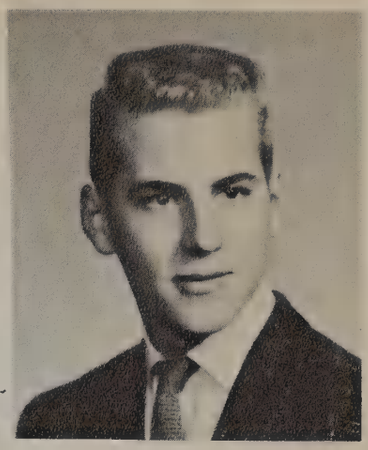

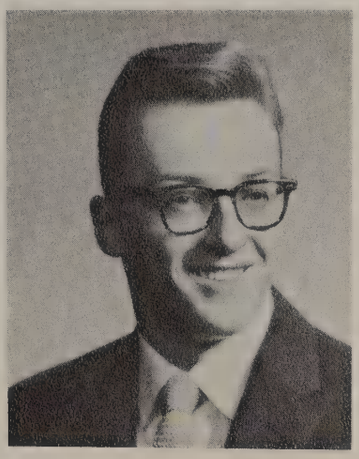

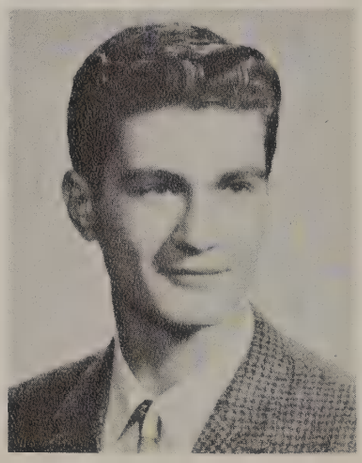

ANDREW PASTERNAK
Senior Play; Band 1,2,3,4 (mgr.); Allegro Club 2,3; Debate 1,2,3,4; Latin Club 2,3,4; Mathematics Club 4; Camera Club 3; Washington Club 3; Varsity Club 4; Tennis 2,3,4; Forensics 2,3,4

L. WAYNE PAULL
Band 2; Drum Major 3,4; Dramatics Club 4; Science Club 3,4 (V-Pres.); Latin Club 2,3, 4 (V-Pres.); Mathematics Club 4; French Club (V-Pres.) 3,4; Imprint 4; Future Engineers 4

DAVID W. PENNEY
Chorus 2; Student Council 1

RICHARD PENNONI
Math. Club 3,4, French Club 3,4, Washington Club 3, Future Engineers 2,3,4, Sec. Varsity Football 4, Reserve Football 2,3, Tennis 2,3,4.

PAUL POMEROY
Senior Play; Latin Club 2,3,4; Mathematics Club 3,4; Washington Club 3; Student Council 1,4; Allen Club (Pres.) 3,4; Tennis 3,4

BEVERLY PATTON
Y-Teens 1 (Sec.), 2,3,4

GLORIA PEAR
G.A.A. 2,3,4; Booster Club 3,4; Washington Club 3, Business Club 3.

SHARON L. PERRY
Chorus 3; Business Club 4; Booster Club 4

PATRICIA PISHKO
Business Club 3,4 (Pres.); French Club 3; Washington Club 3; G.A.A. 2,3,4

RONALD RACHFAL
Track 1

RICHARD RADIN
Future Engineers 1; Football 1

VIOLET REAMER
Operetta 3; Band 1; Dramatics Club 3; Debate 3; Latin Club 2, 3,4; Tennis 2; Art Club 4

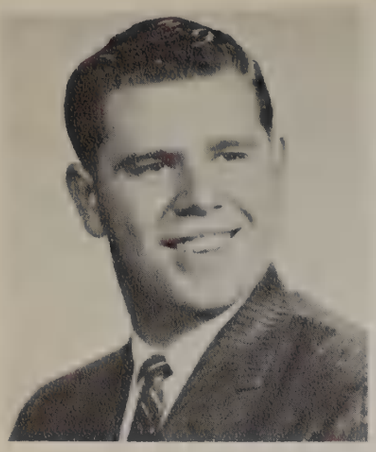

BOB REBEKA
Camera Club 3,4

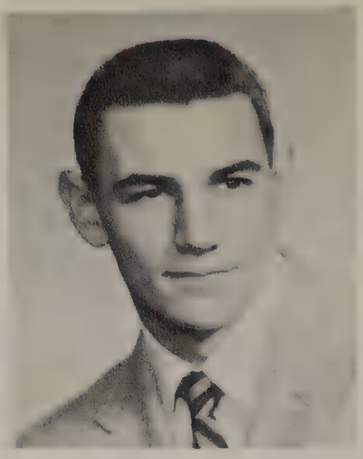

JOHN REBEL
Varsity Club 2,3,4; Swimming 2,3,4; Track 3

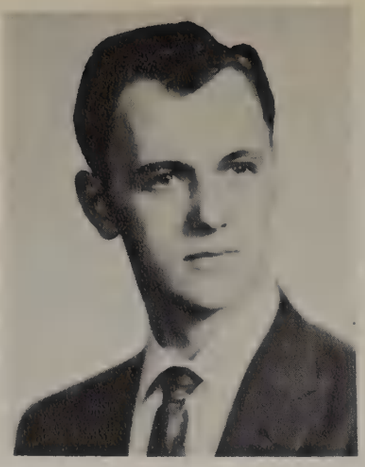

JIM RIDENOUR
Washington Club 3; Cross Country 1

MARIE RODMAN
Booster Club 1,2,3; G.A.A. 2, Washington Club 3; Operetta 3 Spring Play 4; Allegro Club 4; Chorus 3; Robed Choir 4; Modern Dance Club 4; Jaguar Journ 3; Business Club 3,4; Talent Show 2,3 (2nd. Prize), 4.

GAIL J. ROULO
Chorus 3; Jaguar Journal 3,4; Press Club 3,4; Booster Club 2,3; G.A.A. 2,3

MARIANNE ROSA
Jaguar Journal 1.

PHILLIPA SABADASH
Senior Play 4, Dramatics Club 4, Spanish Club 2,3, Washington Club 3, Booster Club 1,2,3, G.A.A. 2,3.

LOUISE SAFIN
Future Teachers 4; Booster Clu 1,2,3,4; G.A.A. 2,3,4; Future Homemakers 3,4 (Treas.)

JUDY SALOWICH
Booster Club 1,2; Spanish Club 2,3,4 (treas.); Chorus 4; Washington Club 3.

MARY ELLEN SANDS
Our Town 3; Operetta 2,3; Chorus 1,2,3,4 (Robed Choir); Allegro Club 3,4; Dramatics Club 3,4; Latin Club 1,2,3; Future Teachers 2,3,4; Booster Club 1,2,3,4; G.A.A. 2,3; Tennis 2; Class Sec. 2; Modern Dance 4; Talent Show 2

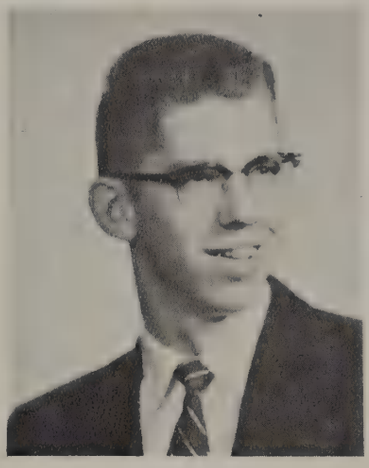

JOHN SCHOLL
Band 1,2; Camera Club 3,4 (V-Pres.); Spanish Club 2; Imprint 4; Jaguar Journal 3,4; Washington Club 3; Student Council 1; Track 1,2,3

CAROLINE SCHRAMM
Booster Club 1,2; G.A.A. 2

BONNIE LEE SCHROEDER
Latin Club 3,4; Y-Teens 1; Washington Club 3; Booster Club 1,2,3; G. A. A. 1,2,3,4

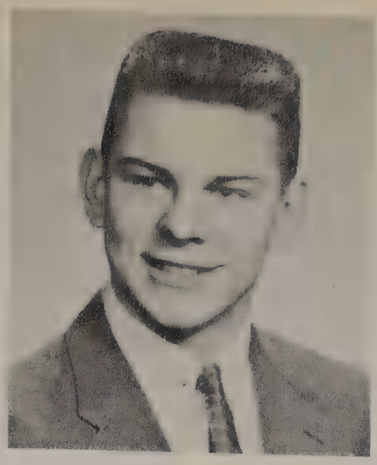

JAMES SCHWARTZ
Varsity Club 2,3,4; Baseball 2,3, 4; Swimming 2,3,4

JOANNE J. SCHUMAKER
Operetta 3; Chorus 2,3,4 (Robed Choir); Booster Club 1,2,3; G.A.A. 2,3

BOB SHANK
Washington Club 3; Football 2; Baseball 1,2

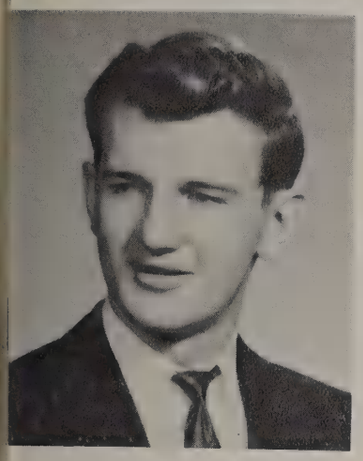

ART SHEWCHUK
Crescendos 4.

MARGARET J. SHINTOCK
Chorus 3,4 (Girls' Glee); Jaguar Journal 3,4; Booster Club 1,2,3,4; Synchronized Swimming 2,3; Cheerleading 2,3

ELAINE SINKEY
Future Teachers 4; Booster Club 1,2,3,4; G.A.A. 2,3,4; Future Homemakers 3,4

SUSIE SMITH
Chorus 4, Latin Club 2,3,4, Washington Club 3, Future Teachers 4, G.A.A. 2,3,4.

SHARON SMITH
Debate 1,2; Chorus 1,2,3,4 (Robed Choir); Talent Show 2,3; Operetta

KAREN SPRINGER
Booster Club 1,2,3,4, Latin Club 2,3, Majorettes 3,4, Chorus 3, Robed Choir 4, Allegro Club 3,4, Dramatics Club 3,4, Senior Play 3,4, Operetta 3, Forensics 2,3, Senior Talent Show 3,4, Modern Dance 4, Washington Club 3.

MARY ELLEN STARK
Operetta 2,3; Chorus 1,2,3,4 (Robed Choir, Treas.); Modern Dance 4; Dramatics Club 3; Latin Club 1,2,3 (Hist.), 4; Future Teachers 4; Future Nurses 3,4 (Sec.); Booster Club 1,2,3; G.A.A. 2,3,4

SANDRA STOKES
Future Nurses Club 1; G.A.A. 2; Washington Club 3.

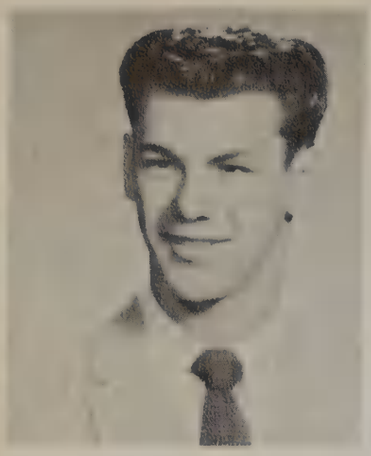

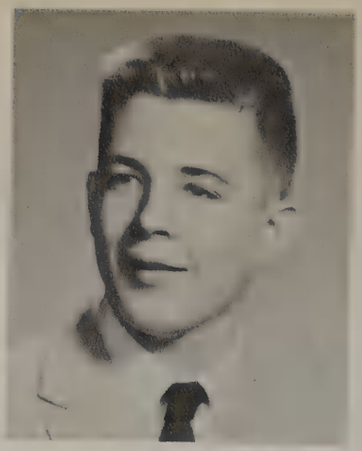

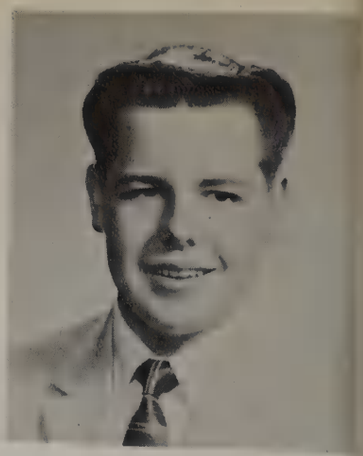

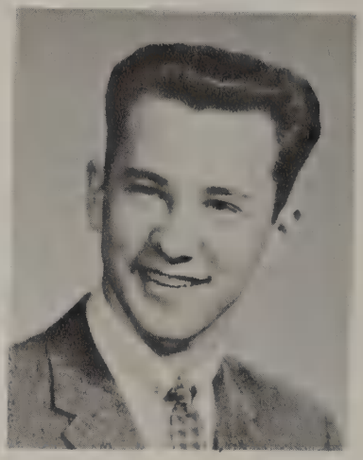

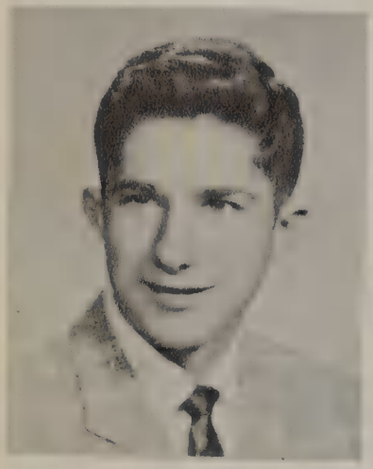

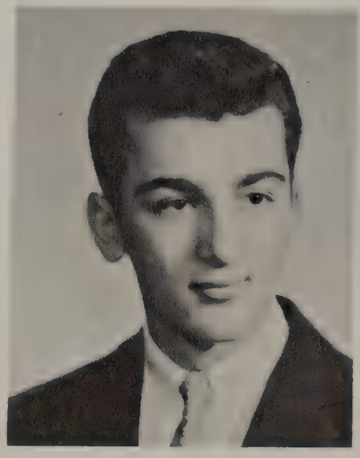

BOB STRAMY
Varsity Club 3,4; Football 2,3,4; Track 1

CAROL J. STRAVER
Chorus 2,3,4; Future Nurses 2

AL SUTLICK

JOHN SVENDOR

JANET HELEN SWAN
Mathematics Club 3,4; Y-Teens 2,3 (Treas.), 4 (Treas.); G. A. A. 2,3

BARBARA SWORD
Chorus 2,3,4; Business Club 1; Jaguar Journal 1

JOSEPH SWINDLE
Senior Play; Allegro Club 3,4; Dramatics Club 4; Jaguar Journal 3; Allen Club 3,4; Track 2 (Mgr.)

DAVE SWISHER
Band 1,2; Rod and Gun Club 1

RICHARD SZAJGECKI

GERALDINE M. SZYMBORSKI
Jaguar Journal 2,3,4; Y-Teens 3,4 (Pres.); Washington Club 3; G.A.A. 2,3

GARY TAKESSIAN
Senior Play; Latin Club 1,2; Varsity Club 2,3,4; Swimming 1,2,3,4; Tennis 2,4

JOSEPH J. TASCHLER
Band 2,3,4; Science Club 3; Latin Club 3,4; Mathematics Club 4; Allen Club 3,4; Tennis 3,4

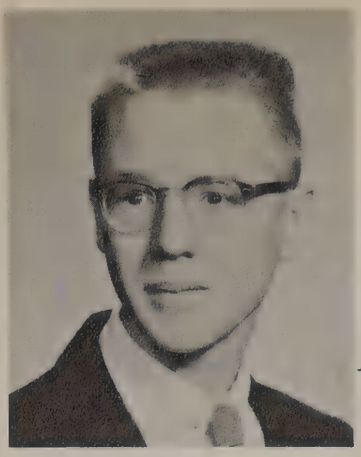

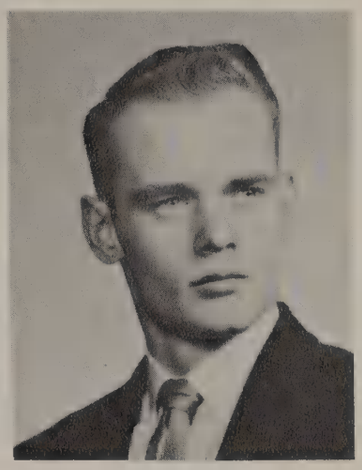

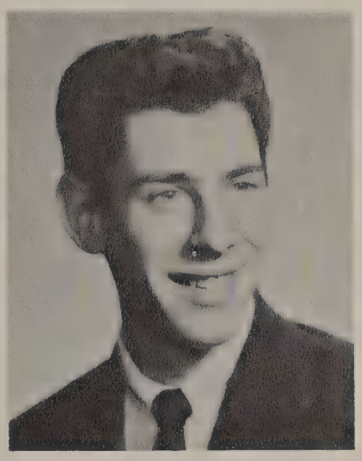

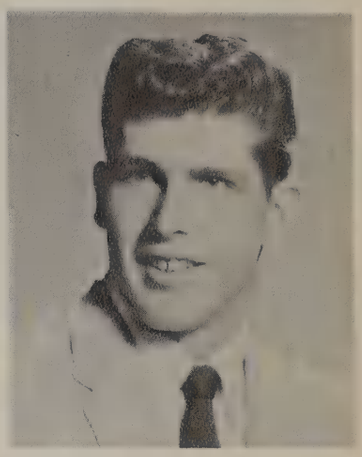

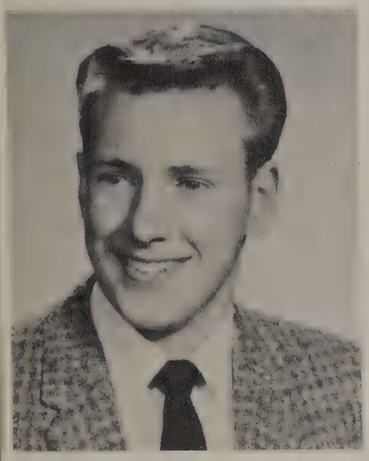

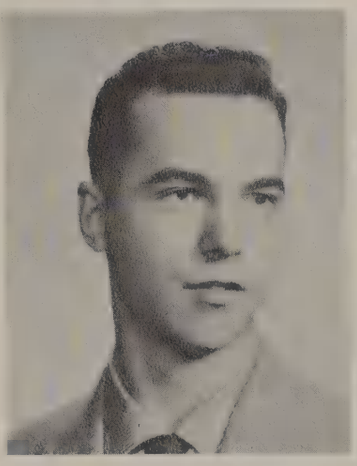

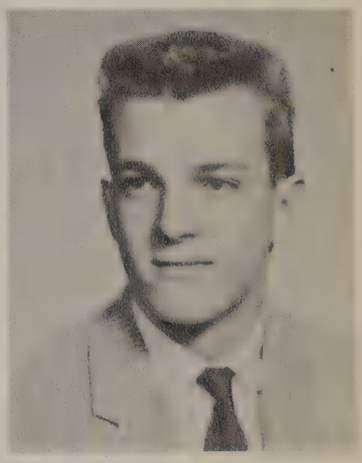

JIM THOMSON
Science Club 4; National Honor Society 3,4 (Pres.); Mathematics Club 3,4

ROSEMARIE TOTH
Chorus 2,3,4 (Robed Choir); Y-Teens 3,4 (V-Pres.); G.A.A. 2,3

DON TOWNSEND
Math. Club 3,4, Freshmen Basketball 1, Crescendos 4.

BARBARA TRESSLER
Business Club 3,4 (Hist.); Camera Club 4; Press Club 3; Jaguar Journal 3; Booster Club 2,3,4; G.A.A. 2,3,4

BEVERLY TRESSLER
G. A. A. 2,3,4, Booster Club 2,3,4, Future Homemakers 4, Senior Play 3.

AL VARGA
Washington Club 3; Varsity Club 3,4; Football 1,2,4; Basketball 1,2,4; Track 1,2,3,4

RON VARGA
Cross Country 1,2,3,4

DENNY VEREB
Chorus 3,4 (Robed Choir); Varsity Club 2,3,4; Football 2,3,4; Basketball 2,4; Tennis 3,4; Student Council 2; Class Pres. 2

ROGER WEIDELMAN
Mathematics Club 3,4; Spanish Club 2,3,4 (Pres.); Washington Club 3; Future Engineers 2,3 (Treas.),4; Varsity Club 3,4; Cross Country 4; Baseball 1; Tennis 2,3,4 (Capt.)

NEIL WALKER

ANNICE WALSH
Chorus 2,3,4; G.A.A. 2

EDWARD WATSON
Science Club 1; Rod and Gun Club

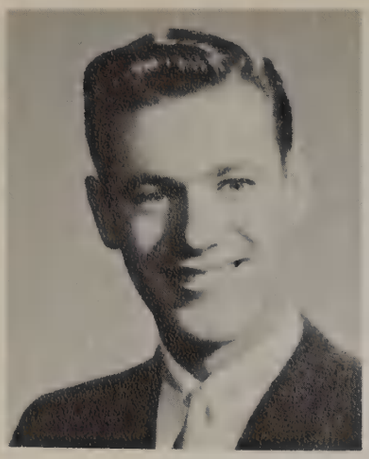

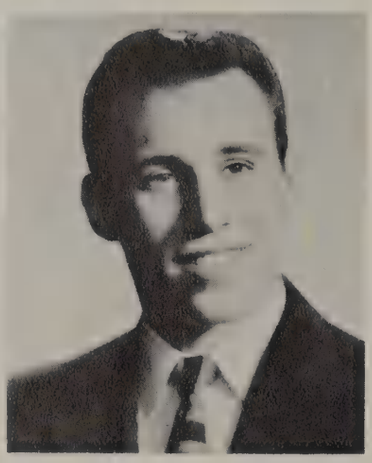

NOT

PICTURED

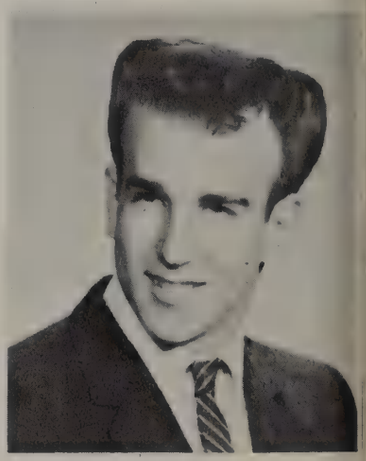

HAROLD D. WEST
Operetta 3; Band 2,3 (Prop. Mgr.) 4; Allegro Club 2,3,4; French Club 3,4 (Pres.); Jaguar Journal 4; Baseball 2; V.C.Y. 2,3,4 (Pres.)

ROBER WOBIG
Football 2; Basketball 2,3,4; Track 2,3,4

BARBARA-JO WULFF
Band 1,2,3,4; Latin Club 2,3; Washington Club 3; Future Teachers 2,3,4; Booster Club 2,3,4

PATRICIA WHITE
Latin Club 2,3,4

JERRY WOODS
Operetta 3; Chorus 2,3; Washington Club 3; Student Council 4; Football 2; Track 2,3; Class Pres. 4

PAT YODER
G.A.A. 2,3; Booster Club 1,2,3; Spanish Club 2,3 (vice-pres.), 4 (sec.); Future Teachers 3,4; Robed Choir 3; Chorus 2,3; Operetta 3; Washington Club 3; Class Treasurer 2,3.

RUTH WHITFIELD
Spanish Club 2,3; Washington Club 3; Forensics 3; Cheerleader 4; Booster Club 3,4; Operetta 3; Robed Choir 4; Chorus 3.

JOYCE ANN WOOLSEY
Business Club 1; Washington Club 3

ANNE ZANTOP
Chorus 3, Robed Choir 4, Allegro Club 3,4, Dramatics Club 3,4, (Pres.) Spanish Club 1,2,3,4, Synchronized Swimming 1,2,3, Cheerleader 2,3,4, Booster Club 2,3, (Sec.) 4, G.A.A. 2,3,4, (Vice Pres.), Modern Dance 4, Wolverine Girls State 3, Forensics 1,2,3,4, National Honor Society 4, Senior Play 3,4, "Our Town" Operetta 3, Debate 3.

SANDY WILLIAMS
Senior Play 4, Operettas 3, Chorus 2,3, Robed Choir 4, Dramatics Club 4, Imprint Staff 4, Editor, Jaguar Journal 2,3, Student Council 1,2, National Honor Society 4, Booster Club 2,3, G.A.A. 2, Cheerleading 1,2.

LARRY WRIGHT
Jaguar Journal 3,4; Press Club 3

CATHERINE ZERILLI
G.A.A. 2,3,4 (Rep.); Washington Club 3; Business Club 4.

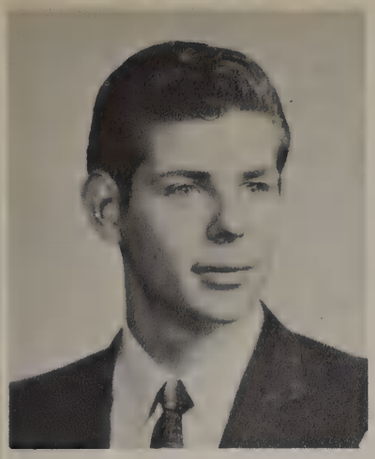

VINCE ASTORINO
Band 1,2,3,4; Allegro Club 1, 2,3,4

DELPHINE HERULA
Chorus 2,3,4

JOSEPH HORVATH
Chorus 3; Basketball 1,2,3; Baseball 1

OUR SENIOR ADVISERS

MR. EUGENE C. DYER

MRS. JESSIE SHARLAND

MR. ROBERT TOMES

MR. RICHARD DARMODY

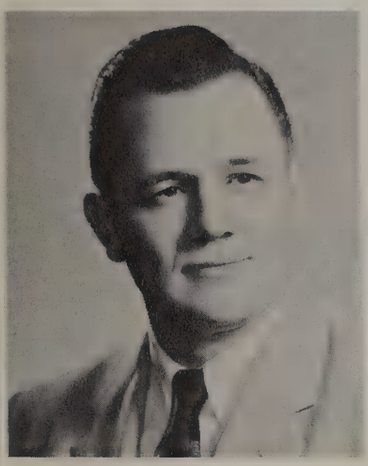

MISS AGNES SMITH

MR. LEROY DURFEE

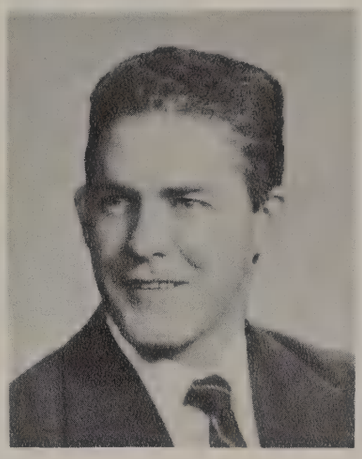

MR. GEORGE DYAS

MRS. MARTHA BENTLEY

MR. DONALD ZITTLEMAN

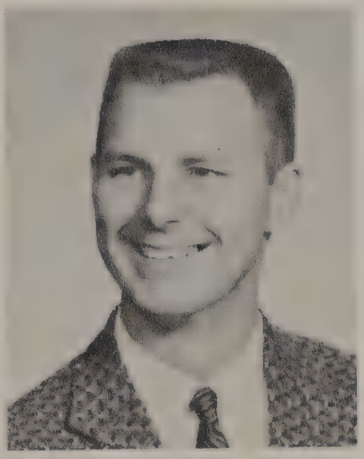

MR. VINCENT MITEK

NOT PICTURED

MRS. TERRY KNIPPENBURG

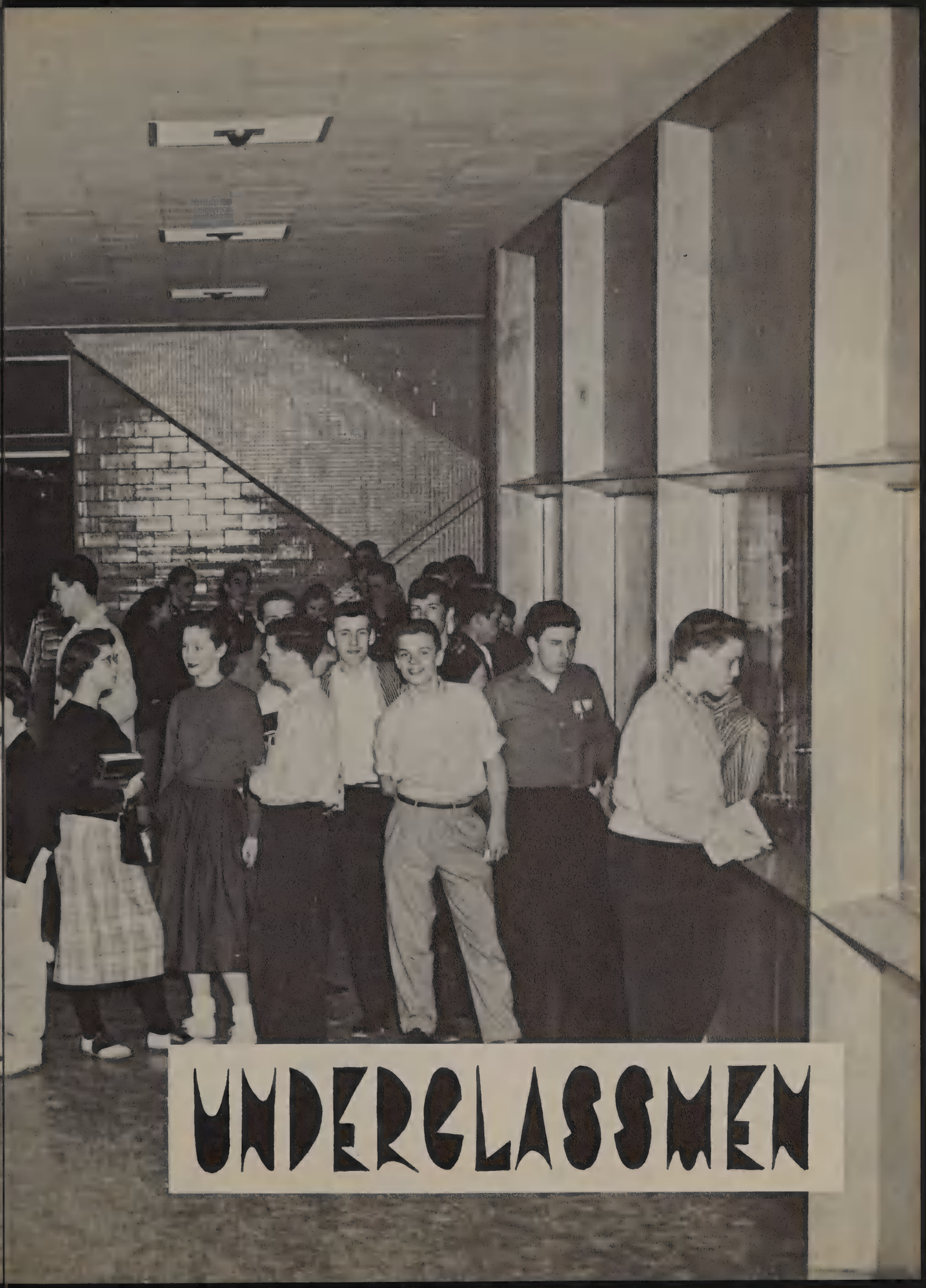

UNDERCLASSMEN

Miss Janet Oudersluys, social studies teacher, discusses with students the aims of the individual in a democratic society.

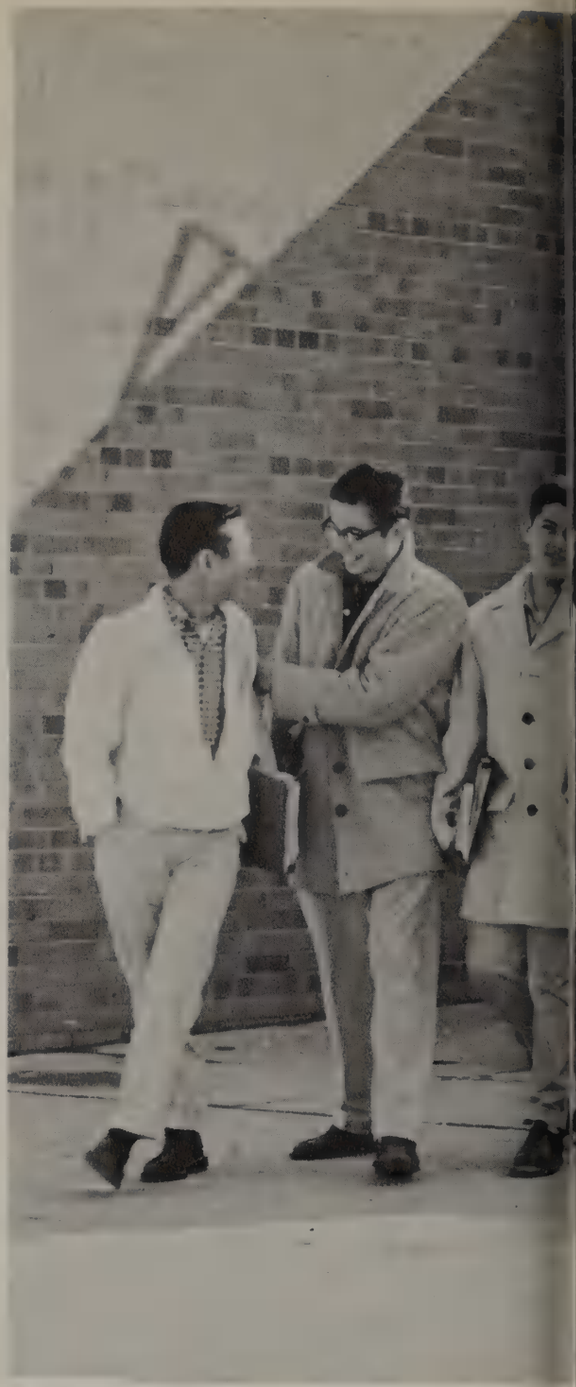

"Great Men Are They

That Thought Rules The World ."

Who See That Spiritual Is Stronger Than Any Material Force,

Ralph Waldo Emerson

ROW ONE: Louise Agius, Nan Cochill, Jean Johnson, Rosalie Aluia, Faye Avis, Judy Sestak, Pat Block, Donna Roach, Pat Yoder, Sandra Stokes, Joy Ann Borieo. ROW TWO: Miss Kraker, (Advisor), Alice Columbus, Pam Wickert, Clarice Jeskey, Cynthia Lienback, Lynn Ritchie, Anne Colucci, Roberta Hoffman, Fran Roberts, Carole Csupecz, Phillipa Sabadash, George Coltman. ROW THREE: Alex Lipkovich, Fred Maffeo, Phil Butterworth, Dan Kinske, Louis Oleynik, Don Cooper, Harry Cloke, Tom Miles, Bob Nagel, Gary Roosenberg, Santuci DeGouli, Richard Yarosz.

Life in the Homeroom---

ROW ONE: Diana Barker, Bonnie Burns, Sandy Washburn, Lois McNulty, Karis Hochstetler, Linda Seivewright, Pat Byers, Gayle Geloneck, Pat Foley, Sharon Fenn, Evelyn Tock. ROW TWO: Mr. Randall (Advisor), Eddie Behm, Jerry Cargill, Jerry Arendosh, Jerry Bradford, Earl Wilson, Alton DuCheny, Bennie Martino, Steve Mayros, Bob Ridenour. ROW THREE: Phil Glavind, Steve Spor, Dick Hall, Del Stacey, Art Shewchuk, Ray Roehler, Mike Davis, Al Compeau, Jack Wertz, Roland Garland, Ron Demeter

ROW ONE: Earl Elister, Bev Clements, Carol Osip, Nancy Fields, Barbara Hatfield, Phyllis Balsis, Carlene Finkbeiner, Rose Evans, Bev Glus, Evelyn Cima, Miss Harms (Sponsor). ROW TWO: Mike Duly, Dick Bardoni, Ed Godiewski, Danny Abelman, Richard Bologna, Jim Fleischer, Nich Armelagos, Tom Fountain, Joe Firek, Roger Angellotti. ROW THREE: Tony Goodell, Tim Cornick, Bruce Blakely, Jim Riney, Anthony DeMarti, David Krawl, Frank Bernardo, Noel Friedley, Bob Cottrell, Tom Svitkovich, Tom Flanagan.

A Spirit Of Unity---

ROW ONE: JoAnn Ledder, Linda Hulse, Marilyn Maynard, Connie Montante, Amber MacArthur, Pat Mason, Prudy Lush, Mary McIntosh, Marie Bland, Martha Witehead, Mrs. Salive (Sponsor). ROW TWO: Mike Kopey, Larry Miller, Gary Hogard, Danny Mellotti, Pete Lose, Bob Hozian, Louie Mihalyfy, Jim Isler, Dan Gronowdki, John Horvath, Dick Herbert. ROW THREE: Fred Monahan, Tom Pemberton, Carelton Speck, Tom O'Connell, Joe Magyar, Dave Kazden, Dave Lindemann, Jerry Patera, Vic Damon, Tom Jablonski.

ROW ONE: Sandra Varga, Marilyn Unger, Lonna Tomczak, Kathy Vasseau, Lana Smith, Cynthia Stefanik, Lori Peters, Carol Papalas, Barbara Kriebal, Joyce Zajac, Deanna Tulgestke. ROW TWO: Mrs. Brill (Sponsor) JoAnn Swank, Gerald Rega, Jerry Spondgski, Bob Mittino, John Liznaich, Tom Warden, Bob Rutkey, Gerald Ploucha, Joe Suski, Jim Swan. ROW THREE: Walter Flagg, Bob Swierzb, Jim Sicotte, Art West, John Pall, Harvey Smith, Danny Palizzi, Dick Orend.

Working, Learning Together. ---

ROW ONE: Babs Indre Christine Gorczyca, Mary Lopez, Nancy Goldsworthy, Janet Rhodes, Mary Bjork, Barb Boice, Joyce Alezander, Pat Germek, Elaine Casaccia, Mary Jo Roberts. ROW TWO: Shirley Lucas, Margaret Mesteller, Nancy Rachfal, Carloine Aminowicz, Shirley Meyers, Diane Bobo, Barb Thomas, Joyce Boelter, Marlene Schwartz, Miss Richardson (Sponsor). ROW THREE: Ron Politis, Bruce Soubel, Ron Farkas, Ray Dolen, David Wright, Gerald Szukiewicz, Earl Bouren, Luigi Tigani, Tony Staniszewski, Larry Gooch, Gerald Powell, Tony Mazzola.

ROW ONE: Bart Caselli, Dorothy Barbarich, Linda Fenn, Roberta Grundman, Crystal Gellata, Hazel Imm, Barbara McGrew, Diane Montavon, Barbara Gasorski, Gary Utriainen, Dick Rossi. ROW TWO: Paul Hazlander, Frank Allevato, Jerome Gierada, Tom Bosero, Dennis Dudash, Carl Schafer, Laurence Zajac, Ron Mazglad, Ron Gueshaw, Ralph Cunningham, Miss Buschmann (Sponsor). ROW THREE: Mike Redding, Dennis Dunchar, Tom Sopko, Alan Johnston, John Miller, Jack Vincent, Bob Mandle, Mark Evans, Jim Guess, Gerry Garter.

Promoting Class Entertainment---

ROW ONE: Bobbie Bonner, Ella Mae Hudvagner, Sharon Casey, Jean Rowan, Gloria Mardirasian, Joanne Lang, Barbara Fischer, JoAnn Knight, Deanna Caury, Judy Koby, Judy Klunge. ROW TWO: John Greenwood, Dale Tallman, Walter Clasen, Rita Clements, Barbara Holms, Nancy Gierada, Sharol Brown, Ann DiFranco, Robert Eakin, Mrs. Spielman (Sponsor). ROW THREE: Tom Adamovich, Tom Loumankin, Blaine Rush, Ray Julyk, Larry McCachern, Whesley Chevillet, Gary Van Hauter, Don Graczyk, Tom Goerke.

ROW ONE: Virginia Miller, Jeanette Osti, Sharon Marschner, Sharon Radson, Sandra Wooton, Jackie Williams, Pat Amonett, Pat Oakes, Sharon Wilkison, Rose Marie Nagy, Pat Sliter. ROW TWO: Loretta Schramm, Carol Shank, Barbara Slocum, Peggy Stahl, Carol Moskel, Sharry Sager, Marge Weston, Ruth Martin, Gladys Czeewonka, Pat Simko. ROW THREE: Mr. Mihatsch (sponsor), David Thompson, Danial Pellegrini, Frank Rasizzi, Don Dombe, Roger Newman, Geno Sclabassi, Dan Sorel, Bob Seman, Thomas Hopkins, Walter Finkbeiner.

Morning Announcements, Assemblies ---

ROW ONE: Pat Helmer, Joanne Krol, Faith Beckler, Nancy Nowak, Brenda Ziesmer, Sharon Shimmel, Phyllis Palazola, Judy Monske, Mary Ann Plaunt, Karen Plutschuck, Carlene Powers. ROW TWO: Jerry Campabna, Ed Ernewein, Barbara Wilcox, Carole La Butte, Sandra Federick, Adrienne Abromitis, Gail Jarvis, Joan Benvin, Donald Harwick, John Poli. ROW THREE: Ron Neubacher, Ken Scott, Bob Miller, Dick Roehler, Donald Harrison, Glen Donaldson, Richard Stougnton.

ROW ONE: Shirley Lahey, Carol Cheek, Carole Tuesink, Maxine Carry, Judy Mardiros, Dorthy Dunne, Carloe Kenney, Shirley Becker, Joanne Marinich, Joyce Gloyd, Marilyn Vinskus. ROW TWO: Elmer Artress, Charlotte Duey, Peggy Kiss, Rose Marie Mazo Mary Ann Okorn, Karol Mc Gahey, Carolyn Poladian, Floyd Barron. ROW THREE: Raymond Tylenda, James Auge, Bob Easton, Clarence Jozsa, Douglas Doty, John Heller, Starr Kline, Bill Banfield, Mr. Woelfle. (sponsor)

Are All A Part Of Homeroom Life---

ROW ONE: Diane Exnowski, Judy Butler, Sallie Yokley, Gloria Manzego, Joyce O'Donald, Diane Sylvanio, Denice Kelly, Kathy Kooper, Deane Duval, Loraine Honeycutt, Gwen Goulett. ROW TWO: Charlie Lada, Roy Smith, Jerry Nevare, Jeffery, Ciffer, Lynn Sheffler, Jerry Boreo, Ricky Clickard, Gilbert Simko, Jim Wilkerson, Mr. Whalin (Sponsor). ROW THREE: Richard Bryan, Ray Manorsick, David Hildt, Ron Bush, Dick Ulanski.

ROW ONE: Joan Barany, Sandy Bernard, Jackie Boucher, Sharon Bely, Joyce Baker, Lucille Beaudet, Ellen Beaudrie, Sue Bonkosky, Marie Boldizsar. ROW TWO: Henry Anonick, Jim Auiler, John Alex, Jim Beach, Ray Adamcryk, Dave Baker, Richard Adams, Steve Allen, Willie Arp, Ron Bartoszek. ROW THREE: Darrel Bolam, Ron Bolam, Jim Bond, Ned Bailey, John Bommarito, Tom Bierma, Dave Allerdyce, Dan Bach, Tom Berendt, Tim Alsman.

Taking Responsibilities, Gaining Knowledge---

ROW ONE: Carolyn Conover, Mary Jane Cargill, Sharron Brooks, Liz Choba, Pearl Chimm, Marlene Chisman, Barbara Cicott, Carol Chiri, Shirley Carl, Joyce Senan, Janet Buck. ROW TWO: Robert Brian, Lee Buckle, Ron Clifton, Donna Brians, Marsha Chopson, Sally Burbank, Dan Clark, Dave Caruso, Dan Chapp, Mike Cruciett, Mrs. Reed (Sponsor). ROW THREE: Jim Calhoun, Bob Clark, Paul Branchan, Bill Burch, Porter Brewer, Bob Birch, George Burgess, Bob Brock, Bruce Bradford, Ray Broushevski, John Kross.

ROW ONE: Kathy Doyle, Yvonne Foster, Linda Duman, Darlene Dunaske, Marilyn Ferguson, Barbara Foss, Marlene Dodds, Irene Domaine,Vivian DeSilvia, Barbara Dusik. ROW TWO: Ann DuCheny, Bonnie Donati, Marian Espy, Mickey Doran, Pat Donofrio, Alice DeNatle, Mary Jane Erdei, JoAnn Foley. ROW THREE: John Fellows, Doug Fountain, Dennis Dunn, Robert Deir, Tom DeAngelo, Larry Forster, Bob Fisher, Calvin Fletcher, John Finn, Bob Forte, Patrick Doyle, Mr. Daniels (Sponsor).

Are All A Part Of Growing Up---

ROW ONE: Sharon Fuller, Beverly Hartley, Erma Genotti, Peggy Grimm, Marlene Goroni, Beth Gerish, Mary Garland, Carol Frezza, Jackie Hassell, Linda Golovich. ROW TWO: Bob Glover, George Grundman, Jay Gillis, Randy Higgison, Jerry Gronowski, Bob Germain, John Florian, Joe Gretka, Bob Grunow, Bernie Haske, Mary Hines. Miss May (Sponsor). ROW THREE: Roy Gutknicht, Ronald Freimark, Fred Groat, Larry Gatrell, Dick Hanna, Bill Herrick, Dick Goodell, Tom Grandy, Ben Gruley, Joe Griffen, Brian Gerhart.

ROW ONE: Ann Kenyers, Kathy Keller, Marie Jolokai, Sharon Hunt, Carol Kelemen, Shirley House (Pres.) Carolyn Hockle, Diane Jankowski. ROW TWO: Mary Ann Joseph, Barb Hokula, Carol Hoffman, Ann Homeszyn, Barb Jubb, Bonnie Hodges, Kathleen Johnson, Peggy Horrigan, Mary Jo Jordan. ROW THREE: James Hionis, Dale Jones, Conrad Kaspekski, Ted Jaroslawski, Jim Janky, Henneth Huebner, Dave Kelly, R. Sutherland (Sponsor).

Equipped With Pencils, Paper, And Books---

ROW ONE: Priscilla Krawczak, Sandra Knight, Julia Krizon, June Koch, Nancy Kish, Barb Kunnas, Sally Lowe, Barbara Leszczynski, Judy LaNoue. ROW TWO: Charles Lewis, Allen Lariviere, Dan Lebenta, Ron Kregoski, Ron Kowalchik, Dolores Klacza, Diana Koitz, Tom Livernois, Ron Lutsey, Miss Turrer (Sponsor). ROW THREE: Richard Klunge, Jerry Lavoie, Larry Lutz, Richard Ludwig, Lyle LePage, David Landon, Bob Krechnyak, Dick Kiiken, Joe Kovacik, Gerald Kowalewski, Andrew Lakatos, Ronald Lavack, Vernon Lynn.

ROW ONE: Kay Meggison, Diana Moore, Maureen Mazag, Mary Marchi, Susan Miligan, Elaine Medved, Linda McNew, Carol Merriman, Barbara Martin, Diane Malone. ROW TWO: David Miller, Betty Mitchell, Jesse McIlroy, Karen Moore, Carole Massey, Barb McMurdo, Alice McKenna, Pat McCampbell, Sandy Martin, Julie Matul, Mr. Ferdon. ROW THREE: Keith McGuire, Joe Mayer, Roger Meese, Lillian Mogan, David McGee, Jim Maier, Dick Metzger, Bill Majewske.

We Start A Day's Work---

ROW ONE: Becky Noffsinger, Sandy Petrovich, Judy Perry, Margaret Nagy, Sally Morenz, Hazel Nahas, Carol Parsons, Sharon Morey, Betty Pate, Lois Nagy. ROW TWO: Frank Magy, Dick Penberthy, Ed Olshewski, Ron Payter, Bill Nolan, Jerry Orcutt, Carol Nagy, Dale Petri, Errol Ott, Walter O'Neil, Miss Sebastian. ROW THREE: Don Morris, Ron Nicol, Dave Ong, Alex Nagy, Paul Nagy, Mike Pawelski, Jim Panik, Albert Pauzus.

ROW ONE: Elaine Pitcher, Althea Ramazetti, Suzanne Roberts, Nancy Sare, Eddy Schmanski, Carole Ritchie, Sharon Reeves, Sandy Price, Betty Prime. ROW TWO: Gene Polites, Guy Sands, Micky Rossman, Richard Salkany, Terry Rossiter, Ron Powell, Bernie Roberts, Terry Sas, Mrs. Chambers, ROW THREE: Dan Sandel, Pete Reinhardt, Jim Reyes, Arnold Phillips.

Biology, Geometry, Other New Subjects---

ROW ONE: Lynne Snyder, Barbara Smith, Patricia Szukiewioz, Judy Szymborski, Stella Sievers, Joanne Scorzelli, Jackie Tobern, Margaret Tohati, Sue Swan. ROW TWO: Sharon Skinner, Nancy Sieloff, Beth Sopko, Bonnie Taylor, Linda Swan, Martha Steffes, Maryanne Somers, Barb Simko, Carole Stanko, Nancy Stier. ROW THREE: Andy Secula, Jack Tabor, Carol Smith, Sue Stoddard, Sharon Sennett, Ann Snyder, Beverly Slocum, Harry Smith, Dennis Shank, Mike Smith.

ROW ONE: Karen Treglown, Christine Wierski, Gerry Zimmer, Donna Walters, Linda Wood, Kathie White, Marilyn Wagoner, Sandy Wessell, Betty Vargo. ROW TWO: Leonard Wozniak, Bob Watson, Robert Wagner, JoAnn Warneke, Mary West, Evelyn Yule, Joyce Wirth, Judy Wooton, Stephen Tokai, Gary White, Jim Ape. ROW THREE: Lawrence Wurm, Tom Warden, Paul R. Warner, Ron Wicson, Pete Wegrzyn, Don Woodard, Jerry Vickery, Dennis Van Nostrand.

Are Introduced In Sophomore Year---

ROW ONE: Joyce Eckmeter, Barbara Berrish, Bev Domke, Phyllis Dobrick, Maria Arcebal, Jerry Cox, Carol Erdei, Sarah Allen, Lillian Cicotte, Karen Dickelman. ROW TWO: Ron Daroczy, Grant Barabas, Jim Bening, Robin Brant, Norma Duval, Janie Ertzberger, Bev Bajos, Barry Bolthouse, Dave Bolla, Gary Carpenter, Mrs. Schmidt (Sponsor) ROW THREE: Roger Blackmar, Bill Cathers, Dennis Deron, Bill Blasengym, Rod Burnett, Jerry Deron, Russell Cherry.

ROW ONE: Charlotte Hurst, Carolyn Griffin, Pat Gawlas, Margaret Guthrie, Nancy Kertesz, Pat Forsythe, Janice Fenoglio, Karen Langeveld, Karen Lambert; ROW TWO: Bill Gay, Gerald Johnson, Ken Kaneko, John Kucharczyk, Steve Kanta, Phil Hoffman, Rodney Gibeau, Doug Fackender, Miss Sarley, Advisor; ROW THREE: Dennis Gilmore, David Laehn, Clyde Hodge, Tom Japko, Bob Kaassen, Joe Heller, Emery Katona, Eugene Guidi.

A Familiar Experience For Some---

ROW ONE: Andrea Mull, Carol O'Neil, Carol Mackey, Marlene Padar, Pat Mayros, Mary Mortimer, Nancy Pahl, Ann Olson, LuAnn Lemon. ROW TWO: Dave Picklo, Mike Mesechoff, Douglas Ringer, Mike Oaks, Jim Rae, Bill Patton, Louis Rajczi, Miss Porter (Sponsor), ROW THREE: Bob Merrow, Niel Malson, Ken Norton, Hubert Lorinez, Zane Osborne.

ROW ONE: Peggy Voughn, Diana Sedoo, Shirley Wimberly, Linda Williams, Pat Yawn, Charlotte Takessian, Yalande Zallakian, Carol Ventro. ROW TWO: Gerald Svendar, Bruce Saltler, Matthew Wolfe, Fred Warnan, Alan Toth, Raymond Wales, Mike Schmitz, Mr. Walker (Sponser) ROW THREE: Charles Sabadash, Douglas Veyina, Daniel Taylor, Douglas Willes.

A New Way Of Life For Others---

ROW ONE: Karen Beatty, Diane Aron, Joyce Balutowicz, Sheryl Arthur, Jan Armentrout, Andrea Artress, Diane Barazsu, Kathy Adams, Theresa Bellfi. ROW TWO: Joseph Bachleda, Ray Dendick, Richard Beach, Phyllis Begley, Nancy Bay, Sandra Athan, Jane Bernier, Gary Allsop, David Alban, Leslie Bartok. ROW THREE: Mitchell Barlow, Ray Barr, Doug Balsis, Paul Bankes, Gary Ballard, Ray Beresh, Gerry Baron, Dan Beale.

ROW ONE: Marie Buczek, Mary Lou Buchanan, Elaine Borkus, Bernie Budziak, Madge Brisbois, Nancy Buck, Judy Brohman, Rose Marie Bireta, Eleanor Boluk. ROW TWO: Ed Bolton, Bob Byers, Jim Binkowski, Jim Boener, Karen Bradly, Carolyn Brandt, Cliff Bramlett, Gabe Boda, Ted Bryant, John Brazin. ROW THREE: James Breisch, Joseph Boelter, Jack Buss, Ronald Brown, Ray Blackstock.

The Freshman Year---

ROW ONE: Lavada Casey, Carolyn Dudek, Anne Doyle, Peggy DeVitto, Pam Dennison, Sandra Cowan, Alexis Carey, Maryann Dreffs, Donna Davis. ROW TWO: Russ Commyn, Alex Chumita, Anita Demarco, Carolyn Daniels, Judy Cross, Nancy Czaplicki, Sharon Clark, Kenneth Dewey, Norm Caldwell, Jeff Cochill. ROW THREE: Louie DeMarti, Artie Dunchock, Jim Capen, Dale Darlowski, Robert Crone, John Czarnik, Jim Carr, Bill Curry, Joseph Donaldson, John DeCarli.

ROW ONE: Lorain Federich, Sandra Flickinger, Sharon Falkerberg, Pamela Elster, Nancy Frabutt, Carole Eckert, Elain Frank, Kathy Ferguson, Loretta Forester. ROW TWO: Richard Fuller, Nelson Gast, Royal Foran, Virginia Fuerst, Pat Flickinger, Sharon Forest, Evelyn Garland, Lewis Frindt, Bill Fulayter, Mr. Fairall (Sponsor). ROW THREE: Barry Fishburn, Laurence Elliott, Robert English, Robert Fisher, Thomas Fallas, Wayne Frisk.

New School, New Challenges---

ROW ONE: Pat Gurshaw, Karen Hahnke, Linda Giaier, Marilyn Grunow, Barbara Goodrum, Carolyn Harris, Carole Godbey, Joan Gesqriere, Gertrude Gumienny. ROW TWO: Greg Hall, Geraldine Gronos, Nancy Godell, Barbara Gleason, Joyce Halwachs, Carol Gordanier, Catherine Hahnke, Janet Halwachs, Karen Grabowski, Claudia Haskell, Edward Goss. ROW THREE: James Graham, Wilmer Gulyas, Wallace Hawthorne, Larry Hawkins, Garry Gooch, Steven Gyorki, Gordon Godsell, Thomas Gillespie, Ronals Goerke, Albert Gruswitz, Walter Grovleski, Mr. Greggs (Sponsor).

ROW ONE: Diane Heller, Diane Johnson, Pat Johnson, Judy Hiller, Karen Hodges, Sharon Kendall, Barbara Jossefides, Gwen Hodkowski, Geraldine Hyrkiel, Barb Heston. ROW TWO: William Hutchison, Mike Jones, Barry Johnson, Jean Holloway, Maryann Jablonowski, Sharon House, Faye Kazensky, Linda Hjort, Dennis Kaye, Fred Katona. ROW THREE: Larry Julyk, Jim Jones, Jerry Kersten, Jerry Hylander, Phillip Katona, Willaim Hindle, Konrad Holmberg.

The First Year In High School---

ROW ONE: Mary Lojewski, Carole Langlet, Kathy Kuberacki, Arlene Lynn, Cynthia King, Linda Lockwood, Rebecca Knuckles, Carol Kwasnieski, Barbara Kinsky. ROW TWO: Louis Lopez, Jerry Kruzak, Wayne MacMaster, Betty Malymick, Linda Lusty, Ronald Koller, Kenneth Majchrzak, Jerry Klopfer. ROW THREE: Bernard Mann, Tom Kish, Bruce Major, Gerald Lauwers, Mike Lambly, Frank LaButte.

ROW ONE: Pat McFall, Chrisanna Milord, Pat McMann, Judy Mews, Sharon Moskal, Margaret Mazzola, Ann Mazag. ROW TWO: Anthony Mikulski, Jim Miller, Gregory Musat, Jim Murphy, Fred Maynard, Don Maveal, Ron Marek, Leonard Mazzola. ROW THREE: Brian Mullican, Louis Muche, Tom Matakas, Jim McLand, Bill Menard, Richard Morgan, Mr. Miller, (Sponsor).

More Than Just Gaining Knowledge---

ROW ONE: Sandra Ostendorf, Sandra Panozzo, Kathy Nelson, Dorothy Olejnik, Sharon Nastoff, Edith Oliver, Donna Nagy, Joyce Norton. ROW TWO: Bill Nowak, Tom Orlick, Bill Oddo, Maxine Nowak, Jeanette Paris, Tony Papalas, Nick Naczas, Larry Nichels, John Clancy (Sponsor). ROW THREE: Larry Nixon, Ray Noga, Ed Nevers, Roy Olinn, Steve Rachy, Walter Newman, Bill Overniyer, Jerry Pauzus.

ROW ONE: Roseann Ridenour, Roberta Sanfilippo, Sharon Seitz, Virginia Scott, Diana Sans Crainte, Shirley Prendergast, Eileen Rosa, Elizabeth Robertson, Pat Randall, Connie Puskas, Miss Dorothy Booth (Sponsor). ROW TWO: Dennis Pernot, Shirsey Pearson, Sharon Plas, Marilyn Plutschock, Sharon Quick, Julie Pierce, Joyce Quiring, Valerie Roulo, Carol Russell, Audrey Schafer. ROW THREE: Joe Robinson, Ted Ravas, Elwood Rosing, James Roush, Joe Polek, Mike Pesta, Thomas Rebel, John Ross, Bob Ridge, Dennis Roberts, Walter Schreiner.

Hard Work And Wholesome Fun---

ROW ONE: Nancy Tanner, Wanda Tomlinson, Stephanie Soul, Diane Sicora, Eleanor Szopo, Cheryl Soubel, Louise Siatkowski, Sharon Shoop, Cathy Swango, Diana Stoklosa. ROW TWO: Gary Summers, Tom Spada, Herbert Smith, Frank Tappero, Norman Shewchuk, Tom Thibodean, John Steele, David Sutlick, Eugene Stevers, Bob Sobka, Miss Oudersluys (Sponsor). ROW THREE: Frank Tolstyka, Ernie Svaluto, Bob Tolzdorf, Leonard Szymborski, Tom Snodgrass, Al Tieppo.

ROW ONE: Louise Zuiani, Mary Vargo, Judy Wilson, Gloria Westover, Carol Walker, Sandra Watson, Alice Wilkerson, Carol Wyatt, Pat Ulanski, Pat Vinskus. ROW TWO: Mike Wettstein, Bob Warren, Donna Venczil, Loretta Zuirzdin, Linda Weiss, Carole Zolynsky, Chuck Weston, John Vaden, Dave Wagner. ROW THREE: Larry Wheeler, Paul Wegrzyn, Tom Williams, Walter Wesch, Bryant Wulff, Terry Zimmerman, Jim Woolsey, Rick Wiesend.

Planning Together For Dances---

ROW ONE: Judy Goddard, Gail Barthalomew, Sandra Dharival, Sharon Compton, Janice Bolam, Sandra Lee Angell, Candace Cady, Eileen Ann Bakos, Cora Lee Davis, Patricia Goyette, ROW TWO: Gerald Bartoszek, Richard Don Clark, James Christy, Kirk Brayman, Susan Finley, Gerald Cuddy, William Berrow, Raymond Clements, Robert Cooke, Mrs. V. Kotelly (Sponsor). ROW THREE: Norman Campau, Bruce Bradstreet, Angelo DeGuilo, Conrad Ankiel, David Gerisch, Richard Barker, Frederick Gnich, Clarence Becker, Paul Grimm, Gregory Bollo, Robert Flynn.

ROW ONE: Barbara Hogan, Shirley Holfeltz, Mary Lafferty, Kathy Johnston, Doris McKinney, Carol Moscheck, Carol Kocsis, Cheryl Heitman, Louis Magy, Justine Kaloczy. ROW TWO: Anna Hionez, Gail Kaneko, Marilyn Manning, Gloria Johnson, Karen Karezi, Kathy Hulse, Joan Hargrave, Joan Murri, Janice Jackson, Madaline McGraw. ROW THREE: William Klassen, Ron Leigh, Ugene Meller, Dan Kucharczyk, Toni Kovak, Richard Johnston, Dave Malotti, Joe Hage, Tim McDonald, Jim Karis, Brent Harven. ROW FOUR: Richard Johnson, Norman Martin, Bob Howard.

The Friends, The Classmates We Want To Remember---

ROW ONE: Mary Lee Rafaill, Pamela Newman, Carole Vargo, Sandy Schmidt, Sharon Rinna, Nanette Stevens, Sandra Peterson, Connie Phillips, Doloris Walters, Mrs. Cocking (Sponsor) ROW TWO: John Okorn, Milo Taylor, John O'Donnell, Ralph Siewald, Jim Wickert, Ron Nagy, Bruce Nolan, Ron Wisniewski, Doug Lassliter, Rich Rubners.

The freshman dance was a casual one, where the chicken was the most popular step.

ACTIVITIES

The junior float took top honors and the Queen's trophy.

Our high-stepping band marched down Park Avenue.

The hopeful candidates passed by an excited crowd.

Parade, Floats, Queen---

Traditional Homecoming Becomes Something Special---

1950
1954
1955
1956

56
39

The Spanish Club had one of the cutest floats in the parade.

Vereb runs one of the touchdowns that resulted in a Homecoming win for Allen Park.

Crowning Of The Queen, Highlight Of Homecomecoming----

Smiles reflect another smashing victory.

"We've got the best team. . . ."

Girls beautify the Jaguar Journal float.

The Queen has a dance with her escort.

The Latin Club depicted the aren

The Booster Club shows the Jaguar spirit.

The candidates pass in review.

Bently recovers a fumble.

The Business Club had a secretarial theme.

Oh! To Overhear!

1957 saw many clever floats.

President
BRENT CHASZAR

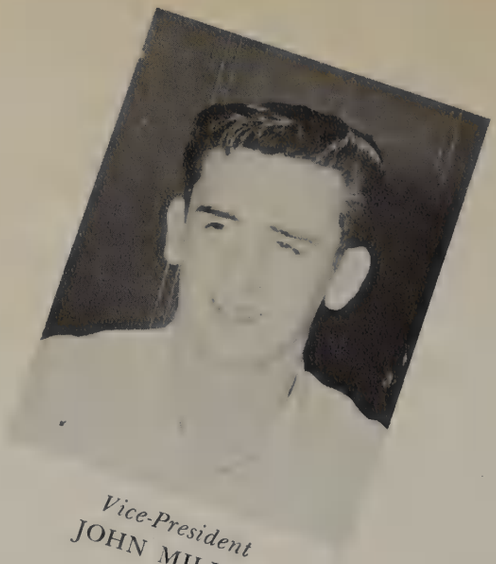

Vice-President
JOHN MILLER

STUDENT COUNCIL

Our Governing Body, Making The Rules We Live By---

Secretary
ELLEN GEISILMAN

Treasurer
NANCY HARRIS

ROW ONE: Marilyn Ferguson, Shirley House, Linda Cook, Ellen Geiselman (Sec.). ROW TWO: Alice Wilkerson, Nancy Harris (Treas.), Maria Arcebal. ROW THREE: Bonnie Burns, Pat Germek, Betsy Nemeth, Sue Abdoo. ROW FOUR: Bob Drennan, Tarry Nickels, Jim Perrin. ROW FIVE: Joe Suski, Ron Nicol, Paul Pomeroy, Bill Curry. ROW SIX: Bob Cottrell, Lours Muche, Ron Demeter. ROW SEVEN: Brent Chaszar (Pres.), John Miller (Vice Pres.). NOT PICTURED: Ron Powell

Mr. Harold Oatley, Advisor for the Student Council, assists and advises the council in its various duties and activities.

APHS

ROW ONE: Wayne Paull (Drum Major), Cynthis Stefanik, Virginia Miller, Micky Kroll, Charlotte Duey, Karen Springer, Cindy Leinbach (Capt.), Marie Bland, Lois McNulty, Joyce O'Donnell, Linda Hulse, Sandra Washburn, Ron Polites. ROW TWO: Gary Summers, Dennis Pernot, Bruce Snell, Marilyn Maynard, Bob Heinrich, Gerald Szukiewicz, Paul Grimm, Fred Maynard, Kathy Cooper, Barb Simko, Mary McIntosh, Dale Petri, Phil Hoffman, Ronald Wisniewski, Frank Allevato, Floyd Barron, Tom Pemberton, Matt Wolff, Bryand Wulff, John Steele, Jerry Patera, Mr. Donald Mitchell (Director). ROW THREE: Ricky Clickard, Bob Bryan, Luigi Tigani, Sim Sicotte, Barbara Jo Wulff, Ruth Swank, Raeleen Jones, Jim Miller, Joe Griffin, Joe Boelter, Albert A. Bokor, Vince Astorino, Mike Redding, Denny Willetts, Marvin Slater, Andy Pasternak, Ray Adamcryk, Ray Noga, Zane Osborne, Tim Alsman, Betty Prine, Joanne Marinich. ROW FOUR: Don Swank, Dick Fagley, Gerald Powell, John Bommarito, Gus Glossenger, Jerry Dierada, Richard Salhany, Dan Bach, Tom Adamovich, Al Compeau, Tim Cornick, Jack Wertz, Roland Garland, Barry Fishburn, Lee Conner, Joe Toschler, Ernie Dillon, John Papt, Don Holben, (Hist.) , Joe Dombek (Pres.).

Our Marching Band, ---Precision, Unity, Harmony ---

ROBED CHOIR

PIANO: Nancy Harris ROW ONE: Joanne Schumaker, Phyllis Kirkpatrick, Joyce Cemer, Rosemarie Toth, Marilyn Larson, Bonnie Rigg, Lonna Tomczak, Denise Kelley, Janet Jordan, Sharon Casey, Marilyn Unger, Barbara Tennes, Phyllis Marshick, Judie Meade, Darlene Mosley, Sandy Williams, Anne Zantop, Pat Yoder. ROW TWO: Linda Cook, Sharon Smith, Betsy Nemeth, Kathleen Hammer, Lenore Jensen, Sandy Federick, Lucrecia Parliament, Penny Gillespie, Marie Rodman, Carolyn Hockle, Beverly Beaudoin, Sylvia

Voices Blended To Convey Drama, Peace---

Kulhanjian, Mary Ellen Stark, Barbara Carter, Ruth Martin, Judy Major, Ellen Geiselman, Karen Springer. ROW THREE: Mary Ellen Sands, Lynn Ritchie, Roy Smith, Dave Wright, Fred Maffeo, Bob Fischer, Gerald Lafferty, Alexander Kanalos, Tom Japko, Ed Bedell, Denny Vereb, Bob Drennan, Alice Puterbaugh, Carole Coolman, Vera Bologan. ROW FOUR: Darrel Bolam, Ken Buckner, Jim Lisk, Doug Doty, Jan Milord, Dave Kral, Harvey Smith, Starr Kline, John Holmberg, Tom Fountain, Chuck Chevillet, Doug Fountain, John Bielec.

ROW ONE: Karen Langeveld, Ann DeFranco, Arlene Marschner, Diane Aron, Gloria Johnson, Barbara Dusik, Fran Roberts, Donna Roach. ROW TWO: Nancy Buck, Joyce Eckimeter, Dessie Espy, Donna Davis, June Koch, Carol Kwasnieski, Cathy Swango. ROW THREE: Judy Cross, Frankie Arp, Becky Noffsinger, Loretta Ross, Marilyn Forster, Carol Parsons, Alice Wilkerson, ROW FOUR: Ellen Beaudrie, Lorene Honeycutt, Faith Bechler, Mary Ann Joseph, Shirley Pearson, Virginia Fuerst, Sally Burbank. ROW FIVE: JoAnn Foley, Sandy Petrovich, Jane Smith, Karen Lambert, Sonia Hackney, Carlene Finkbeiner, Marge Mesteller. ROW SIX: Carolyn Daniels, Sharon Shimmell, Elaine Casaccia, Judy Noffsinger, Sandy Wessell, Joanne Ilich, Bernie Budziak, Diane McQuade, Joyce Balutowicz, Bonnie Burns, Gloria Osbron, Priscilla Lokos, Thelma Olson. ROW SEVEN: Suzanne Goodrum, Katy Keenory, Judi Koby, Babs Indre, Ella Mae Hudvagner, Mary Lojewski, Shirley Kronrei.

ROW ONE: Joseph Bachleda, Karen Langeveld, Pat Gurshaw, Gloria Johnson, Pat Styer, Diane Johnson, Ella Mae Hudvagner, Judi Kopy, Joyce Balutowicz, Janie Sella, Madge Brisbois, Carol Kwasnieski, June Koch, Lois Buono, Carolyn Daniels, Joyce Eckmeter, Nancy Buck, Ray Barr, Mr. Dyer (Director). ROW TWO: James Magyar, Judy Goddard, Carol Moscheck, Judy Cross, Phyllis Balsis, Connie Puskas, Janice Fenoglio, Pat Niemiec, Phyllis Dobriic, Carole Mackey, Alice Wilkerson, Mary Lojewski, Shirley Lucas, Jo Ann Boros, Bev Bajos, Shirley Wimberly, Chrisanna Milord, Sharon House, Ralph Seewald. ROW THREE: Michael Duly, Tom Miles, Carole Gordanier, Mary Lafferty, Marlene Schwartz, Lorene Honeycutt, Sandy Schmidt, Barbara Thomas, Annice Walsh, Marge Mesteller, Barb Gasorski, Pat Ulanski, Diane Exnowski, Rita Martin, Lu Ann Lemon, Nancy Goldsworthy, Ray Blackstock, Danny Grieve, Eddy Gillis.

GENERAL CHORUS

ROW ONE: E. Dyer, Director, Ann DuCheny, Arlene Marschner, Barb Sword, Betz Malymick, Peggy DeVitto, Kay Meggison, Pat Randall, Marilyn Ferguson, Delphine Herula, Rose Marie Korbal, Rosalie Aluia, Donna Montayne, Mary Mortimer, Jerry Hokula, Barbara Berrish, Pat Bloch, Gayle Geloneck, Carol Gaty. ROW TWO: Shirley Becker, Judy Mardiros, Connie Keramidas, Diana Seder, Diana Moore, Louise Agius, Kaaren Avis, Sandy Wootton, Marie Boldizsar, Kathie White, Barbara Cicotte, Phyl Palazzolo, Muriel Bois, Judy Golvach, Ilene Malymick, Lucille Beaudet, Judy LaNour, Joy Borieo. ROW THREE: Jerry Kruzak, Douglas Fackender, Joe Polek, Dale Darkowski, John Czarnik, Brian Mosley, Al Varga, Bob Bardoni, Joe Swindle, Ron Bush, Bill Curry, Jim Graham, Tom Randles, Gahe Boda.

ROW ONE: Crystal Gellata, Rose Ridenour, Roberta Grundman, Dianne Coury, Nancy Sare, Virginia Scott, Ann Mazag, Ann Colucci, Linda Sievewright, Kathy Ferguson, Jackie Toburen, Stella Sievers, Betty Pate, Pat Szukiewicz, Mary Ann Plaunt, Nancy Kish, Audrey Schafer, Linda Lusty, Sharon Bely, Sherry Sager. ROW TWO: Director E. Dyer, Bernie Haske, Ron Bolam, Jim Boultinghouse, Linda Boka, Carol Smith, Sharon Sennett, Sharol Brown, Mary A. Joseph, Joyce Wirth, Judy Butler, Rita Clements, Rosemarie Evans. ROW THREE: Irene Domine, Erma Genotti, Yvonne Foster, Dorothy Barbarich, Faith Bechler, Gerald Navarre, Elmer Artress, Lyle LePage, Mike Stanczyk, Richard Fuller, Jerry LaVoie, Ron Clifton, Dick Hall, Carol Straver, Joan Gesguire, Betty Mitchell, Beverly Van Kampen.

A Variety Of Clubs---

LES BEAUX ARTS

BACK ROW: Pat Vinskus, Peg Grimm, Joyce Cemer, Carol Erdei, Deanna Tulgestke (Treas.), Nanette Stevens, Elaine Pitcher, David Landon, Carole Csuysecz, (Sec.) Sharon Bely, Sharon Morey, Gordon Godsell, SEATED: Carol Horvath, Lenore Jensen (Vice Pres.), Miss Sebastian (Sponsor), Santuci DeGiuli (Pres.), Vi Reamer.

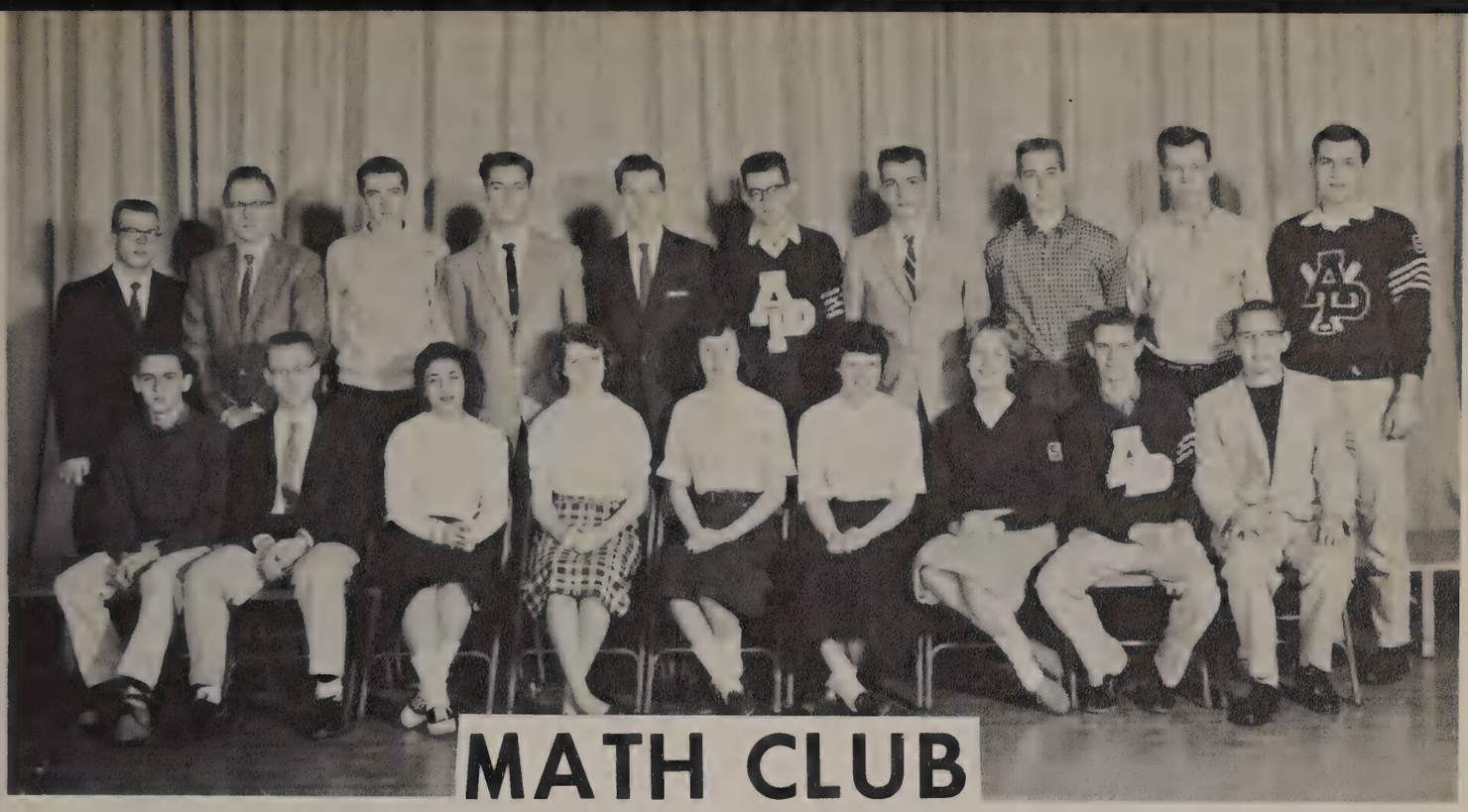

MATH CLUB

ROW ONE: Wayne Paull, Don Townsend, Sylvia Kulhanjian (Sec.) Carole Coolman, Elaine Bersh, Janet Swan, Lenore Jensen, Jim Lisk (Treas.), Andrew Pasternak (Pres.). ROW TWO: Jim Thomson, Joe Taschler, Phil Butterworth, Al Marek, Lee Conner, Dane Horne, Roger Weidelman, Richard Pennoni, William Matakas, Brent Chaszar.

Cater To Varied Interests And Abilities---

ALLEGRO CLUB

STANDING ROW ONE: Mary Ellen Sands, Marie Rodmen, Karen Springer, Anne Zantop. ROW TWO: Roland Garland, Tim Cornick, Joe Swindell. SITTING ROW ONE: Vinde Astorino, Tom Jablonski, Mike Redding, Fred Maynard, Frank Allevato, Gerald Powell, Joe Dombek. ROW TWO: David Lindemann, Jerry Patera, Joe Griffin, Dale Petri, Phil Hoffman, Lee Connor.

ROW ONE: (Sitting) Peggy Kiss, Jean Johnson, (Standing) Earl Elster, Ray Dolin, Andy Pasternak, Frank Bernardo, Mrs. Pat Brill (Sponsor.)

Some Clubs Require Speaking Ability---

ROW ONE: Janet Kerezi (Vice Pres.), Anne Zantop (Pres.), Mr. Hershberger (Sponser), Sandy Mitchell (Treas.), Carlene Finkbeiner (Sec.). ROW TWO: Judy Monske, Bobbie Bonner, Shirley House, Christine Wierski, Jackie Hassell, Barbara Foss, Carolyn Conover, Eddy Schmanski, Maria Arcebal, Sandy Martin, Bonnie Taylor, Sharon Kendall, Sue Hickman, Margaret Tohati, Pat Vinskus, Sally Lowe, Barbara McGrew, Joyce Boelter, Brenda Ziesmer, Liz Choba. ROW THREE: Ann DuCheny, Carol Frezza, Justine Terezakis, Diane Bono, Pat Germek, Marilyn Vinskus, Babs Indre, Marge Mesteller, Karen Springer, Vivianne Gravel, Leonore Jensen, Julie Pierce, Sandra Watson, Evelyn Yule, Gloria Westover, Nan Cochill, Sandie Mews, Mary Ann Joseph, Mary Ellen Sands, Alice Columbus. ROW FOUR: Jan Milord, Jim McLane, Brooks Knapp, Paul Pomeroy, Alexander Kanalos, Joseph Swindle, John Miller, Bob Watson, Wayne Paull.

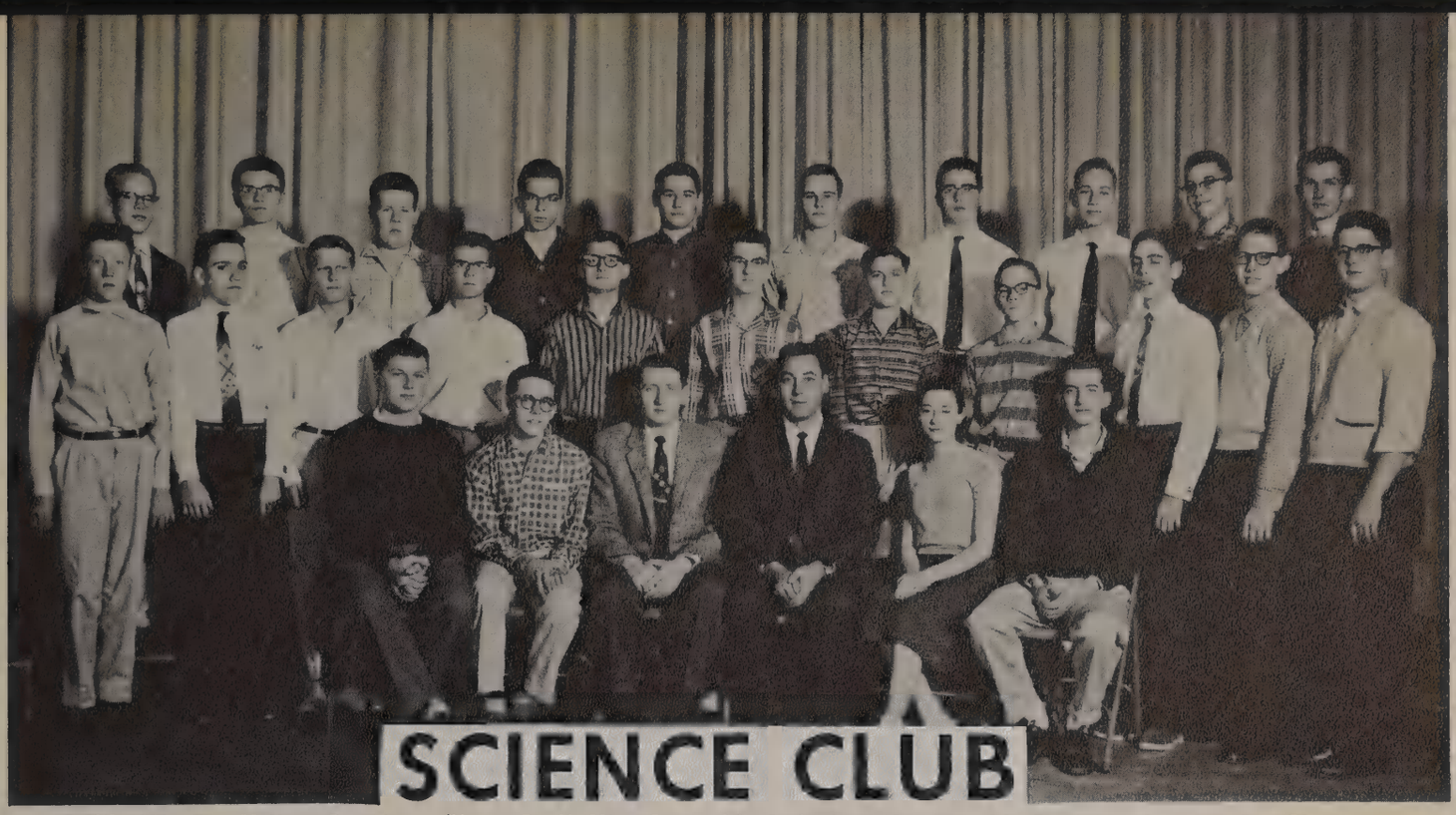

ROW ONE: Don Holben (President), Wayne Paull (Vice-Pres.), Mr. Sutherland (Sponsor), Mr. Donigian (Sponsor), Bev Clements, (Secretary), Phil Butterworth (Treasurer). ROW TWO: Kenneth Majchrzak, Rodney Gibeau, Gerald Szukiewicz, Lee Strait, Ray Dolin, Mike Crucitt, Alfred Cievertz, Mitchell Barlow, Gary Reeves, Jim Janky, Bob Heinrich. ROW THREE: Tom Smith, John Brazin, Jim Capen, Thomas Hopkins, Hubert Lorincz, Ron Adams, Barry Fishburn, Dan Bach, Ron Freimark, Lee Conner.

Others, An Interest In A Career---

ROW ONE: Thelma Olson, Secretary, Sharon Perry, Seg. of Arms, Barbara Tressler, Historian, Miss Larson, Sponsor, Mrs. J. Sharland, Sponsor, Pat Pishko, President, Darlene Glavind, Vice President, Pat Niemiec, Treasurer, Beverly Tressler, Corr. Secretary. ROW TWO: Marlene Schwartz, Barb Sword, Loretta Schramm, Mary Rose Lopez, Judy Monske, Sharon Shimmell, Jeanette Osti, Lynne Scheffler, Mary Ann Plaunt, Karen Plutschuck, Barb Slocum, Nancy Nowak, Nancy Rachfal, Cynthia Moehlmann, Marilyn Forster, Joyce Boelter, Joyce Zajac, Lorene Honeycutt, Pat Oakes, Pat Amonette, Linda Huffine. ROW THREE: Nancy Goldsworthy, Carol LaButte, Brenda Ziesmer, Marilyn Unger, Brenda Carey, Judy Golvach, Gail Jarvis, Joanne Benvin, Pat Germek, Diane Bono, Babs Indre, Marge Mesteller, Karol McGahey, Elaine Cory, Catherine Zerilli, Rosemarie Mazo, Karen Spomer, Pat McGraw, Marie Rodman, Ann Hyrkiel.

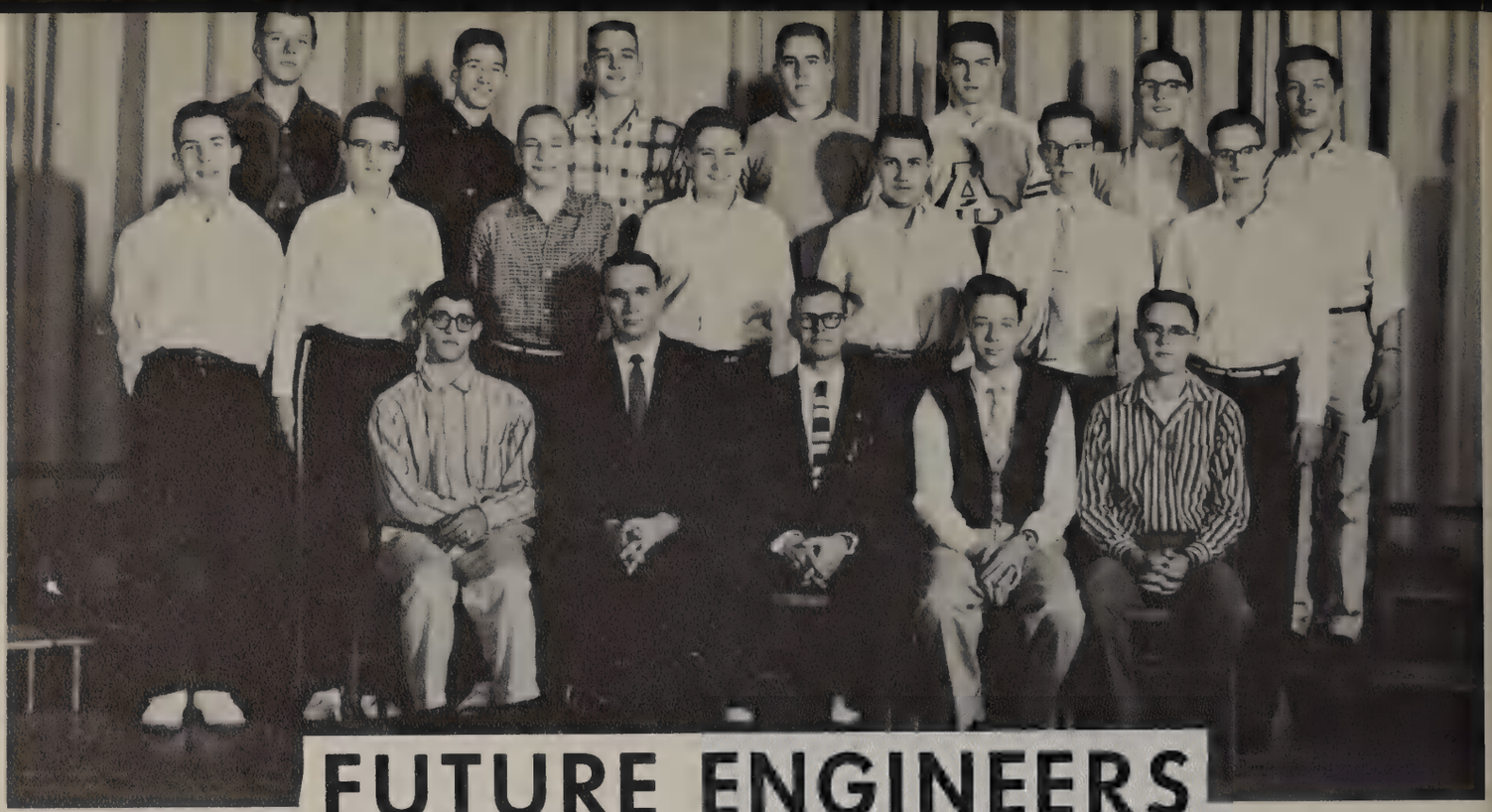

FUTURE ENGINEERS

ROW ONE: Gerald Rega (Vice President) Mr. Miller (Sponsor) Mr. Atkins (Sponsor) Steve Spor (Pres.) Bob Rutkey (Sec.) ROW TWO: Tom Pemberton, Joe Boelter, Gerald Ploucha, Joe Suski, Ed Godlewski, Starr Kline, Tom Bierma ROW THREE: Lawrence Zajac, Bob Clark, Roger Weidelman, Dick Pennoni, Jim McLane, Bob Heinrich, Tom Svitkovich.

Our Sportsmen Are Not Forgotten---

ROD AND GUN CLUB

ROW ONE: Jack Vincent (Secretary), Don Swank (Vice-President), Matt Wolfe (Treasurer), Mr. Bellas (Sponsor), Frank Rasizzi-(Sergeant of Supplies), Mike Pawelski (President). ROW TWO: Mike Schmitz, Joe Boelter, Ronald Koller, Greg Hall, Mike Smith, Konrad Holmberg, James Bond, Ned Bailey, John Alex. ROW THREE: Gerald Lauwers, David Bolla, Lee Bucko, Larry McEachern, Denny Dudash, Tom Warden, Tom Draper, Barry Fishburn, Gerald Kowalewski, Bob Krechnyak.

FUTURE NURSES

SEATED ROW ONE: Susan Gay (Vice President) Mrs. Cocking (Sponsor) Mary Ellen Stark (Secretary) Kathy Keenoy (treasurer) ROW TWO: Suzanne Roberts, Cathy Vaseau, Brab McGraw, Pat Hluchaniuk, Bernie Budziak, Linda Hulse, Linda Lieber, Sheryl Arthur, Rose Marie Bireta, Janice Jackson, Karen Kerezi, Jerry Cox, Marie Buczek, Judy Mews, Pat McMann. ROW THREE: Joan Barany, Carol Chiri, Midge Jolokai, Meg Garland, Carol Lee LaButte, Joan Hottum, Raeleen Jones, Marsha Chopson, Hazel Imm, Phyllis Kirkpatrick, Beth Gerisch, Marilyn Grunow, Sandra Panozzo, Cathy Nelson, Barbara Kinsky, Julie Matul, ROW FOUR: Sharon Fuller, Loretta Ross, Peggy Vaughn, Carole Stanko, Nancy Stier, Joyce Gloyd, Elaine Beresh. NOT PICTURED: Pat Mason (President).

Future Interests Are Stimulated---

FUTURE HOMEMAKERS

ROW ONE: Raeleen Jones (President), Sandy Martin (Vice-President), Lucille B. Tarry (Sponsor), Marilyn Rerguson (Secretary-Regional Paliamentarian), Louise Safin (Treasurer). ROW TWO: Alex Kanalos, Tom Flanagan, Ruth Swank, Brenda Carey, Phyllis Kirkpatrick, Bonnie Burns, Jeanette Hensley, Elaine Beresh, Sally Burbank, Del Stacey, John Miller.

FUTURE TEACHERS

ROW ONE: Miss Betty Harms, (Sponsor), Nancy Kiss, (Pres.) Vivanne Gravel, (Vice Pres.), Vera Bologna, (Sec.), Adrienne Abromitis (Historian) Peggy Kiss (Treas.) ROW TWO: Vivian Imre, Constance Montante, Marnie Calvird, Karen Dickelman, Nancy Pahl, Yolande Zallakian, Carole Ritchie, Sylvia Kulhanjian, Susan Gay, Nancy Fields, Sandy Bernard, Marlene Chisman, Pat Forsythe, Carol Ventro, Carol Papalas, Sharon Fowler, Lois Buono, Bev Clements, Geraldine Brock, Linda McNew, Barbara Kriebel, Marie Bland, Kanen Plutschuck, ROW THREE: Joan Dunchock, Amber MacArthur, Mary Ellen Stark, Carol Kelemen, Barbara Hatfield, Mona Bailey, Pat Yoder, Elaine Beresh, Sharon Plats, Jerry Cox, Sandy Perrovich, Anne Zantop, Janie Ertzberger, Marlene Padar, Betty Vargo, Joyce Wirth, Margaret Guthrie, Jean Johnson, Kathy Cooper, Charlotte Duey, Barbara Jo Wulff, Elaine Sinkey, ROW FOUR: Faith Bechler, Nancy Nowak, Beverly Glus, Carol LaButte, Judy Wootton, Carole Tresink, Jessie McIlroy, Andrea Mull, Rita Martin, Joanne Scorzelli, Diane Montavon, Vivian DeSilvia, Nancy Rachfal, Joan Zbiega, Elaine Cory, Nancy Harris, Mary Bjork, Carol Osip, Louise Safin, Sandy Ostendorf.

Clubs Bring Out The Students' Abilities---

ROW ONE: Alex Lipkovich, Brooks Knapp, Sue Hickman (Auditor), JoAnn Griffin, Linda Cook, Marie Bland, Judy Major (Secretary) Fred Bennie (President), Larry Wright. ROW TWO: Fred Monahan, Bob Heinrich, Tom Fowler, Ron Demeter (Vice-President), Mrs. Chambers (Sponsor); NOT SHOWN; Pat Boka (Treasurer), Judy Shintock (Auditor).

PRESS CLUB

ODERN DANCE CLUB

ROW ONE: Karen Springer, Janet Jordan, Margaret Tohati, Donna Roach, Joan Dunchock, Sandy Williams, Judy Monske, Brenda Carey, Liz Choba, Maria Arcebal, Cheryl Heitman, Carolyn Poladian. ROW TWO: Lori Peters, Diane Bono, Sharon Tadsen, Mary Ellen Sands, Betsy Nemeth, Vivianne Gravel, Phyllis Kirkpatrick, Karen Colon, Mary Ellen Stark, Barbara McGrew, Kathy Keenoy, Bobbie Bonner. ROW THREE: JoAnn Swank, Pat Hluchaniuk, Phyl Palazzolo, Pat Germek, Carlene Finkbeiner, Marie Rodman, Joanne Marinich, Carole Tuesink, Joyce Gloyd, Gloria Manzagol, Judy Wootton, Hazel Imm.

Coordination, Originality, And Knowledge---

FRENCH CLUB

ROW ONE: Sally Morenz, Barbe Tadsen, Lillian Mogan, Sharon Shoop, Diane Duval, Gloria Manzagol, Joyce Gloyd, Mary Cheek (Sec.), Mme. V. Kotelly (Sponsor). ROW TWO: Pierrette Finkbeiner, Caroline Papalas, Linda Weiss, Marlene Chisman, Linda Giaier, Elizabeth Kaloczy, Madeleine McGraw, Sandy Petrovich, Michele Doran, Denise House, Suzzanne Martin, Diane Heller, Nanette Pahl. Yolande Zallakian, Carolyn Poladian, Jacqueline Hassell, Colette Forsythe. ROW THREE: Renee Erdei, Sharon Rinna, Barb Jubb, Geri Gronos, Norma Duval, Emilie McGrew, Theresa Heitman, Jeannette Kerezi, Bobbie Bonner, Joyce Boelter, Therese Bono, Julie Scorzelli, Michele Kertesz, Jeanne Schmanski, Yvonne Hluchaniuk. ROW FOUR: Jerry Gierada, Joe Suski, Jim Riney, Pete Loso, Carole Massey, Suzanne Germek, Caroline Nagy, Suzanne Mull, Carol Cheek, Paul Hylander, Ray Dolin, Tom Pemberton, Dan Melotti, Wayne Paull (Vice Pres.). ROW FIVE: Richard Pennoni, Bill Ross, Harold West (Pres.), Joe Magyar, Richard Salhany, Dave Ong. NOT PICTURED: Georgette Mews.

SPANISH CLUB

ROW ONE: Pat Yoder (sec.), Roger Weidelman (pres.), Miss Hoffman (Mrs. Bentley) (sponsor), Jim Fleischer (v. pres.), Judy Salowich (treas.). ROW TWO: Carol Zolynsky, Diana Sans Criante, Carol Russell, Pat Johnson, Cynthia Leinbach, Judy Brohman, Jo Swank, Gertrude Gumienny, Gwen Hodkowski, Pat Yon, Cathy Adams, Constance Montante, Karen Treglown, Elaine Pitcher, Jean Johnson, Mary Mc Intosh, Lenore Jensen, Anne Zantop, Carolyn Conover. ROW THREE: Sandy Price, Hubert Lorienca, Non-member, Jim Lisk, Mike Davis, Bob Watson, Guy Sands, Non-member, Gerald Svendor, Dave Laehr, Louie Mihalyify, Dan Ableman, Tom Svitdovich, Linda Hjort.

For Acquiring Greater Knowledge---

LATIN CLUB

ROW ONE: Mary West, Carol Chiri, Julie Matul, Suzanne Roberts, Vivian Imre, Linda Hulse, Margaret Guthrie, Marie Arcebal, Charlotte Takessian, Geraldine Brock. ROW TWO: Micky Kroll, Marilyn Plutschuck, Sue Swan, Joan Barany, Phyllis Kirkpatrick, Margaret Tohati, Beverly Clements, Marilyn Maynard, Barbara Carter (Treas.), Pat White, Carole Coolman, Carol Osip, Miss Randall (Sponsor). ROW THREE: Barbara Hatfield, Mary Bjork, Pat Mason, Carol Lee LaButte, Marlene Padar (Hist.), Mary Ann Okorn, Adrienne Abromitis, Janeann Smith, Karen Springer, Joan Dunchock, Muriel Bois, Mary Ellen Stark, Nancy Harris, Vi Reamer, Norma Godbey (Sec.). ROW FOUR: Peggy Kiss, Wayne Paull (Vice Pres.), Earl Elster, Dennis Gilmore, Ed Godlewski, Tony Goodell, Dick Herbert, Gerald Kowalewski, Paul Pomeroy, Andrew Pasternak, Bob Cottrell, Don Holben, Art West. ROW FIVE: Victor Damen, Lee Conner, Brent Chaszar, David Kazdan, Joe Taschler.

Y TEENS

ROW ONE: Beverly Patton (Secretary), Rosemarie Toth (Vice. Pres.), Mrs. Salive (Sponsor), Gerri Saymborski (Pres.), Sandy Pemberton, (I.C.C. Representative), Janet Swan (Tres.). ROW TWO: Marjorie Dorcy, Lu Ann Leman, Linda Hulse, Sandra Angell, Judy Szymborski, Candace Cady, Gloria Johnson, Caron Keffer, Sharol Brown, Eleanor Szopo, Jessie McIlroy.

Organized Activities Provide A Means---

QUILL AND SCROLL

ROW ONE: Jim Rodwell, Judy Major, Donna Roach, Sue Hickman, Linda Cook, Gerri Szymborski, Karen Colon, Gail Roulo, Ron Demeter; ROW TWO: Fred Bennie, Brooks Knapp, Tom Fowler, Alex Lipkovich, Alexander Kanalos.

WASHINGTON CLUB

Saving Together For The Traditional Class Trip---

G. A. A.

ROW ONE: Erma Genotti, Jackie Toburen, Nancy Kiss, Treasurer, Ester Notdurft, Second Vice President, Cynthia Moehlmann President, Anne Zantop, First Vice President, Phyllis Kirkpatrick, Secretary, Miss Barbara Kraker, Sponsor, Mary Jane Cargill, Mickey Doran.
ROW TWO: Karen Treglown, Ann DuCheny, Barbara Carter, Mary Ellen Stark, Susie Smith, Mary Mackey, Michy Kroll, Lois McNulty, Marilyn Maynard, Carole Ritchie, Constance Montante, Sylvia Kulhanjian.
ROW THREE: Elaine Medved, Marilyn Ferguson, Geraldine Brock, Meg Garland, Midge Jolokai, Patricia Dudek, Carol Chiai, Kay Meggison, Diana Moore, Lois Buone, Susan Gay.
ROW FOUR: Vivian DeSilvia, Sandy Price, Sharon Reeves, Marilyn Forster, Kathie White, Linda McNew, Frankie Arp, Pat Forsythe, Carol Erdei, Maria Arcebal, Joanne Scorzell.
ROW FIVE: Amber MacArthur, Nancy Nowak, Carole Massey, Karen Blutschuck, Judy Szymborski, Barbara Tressler, Pat Niemiec, Beverly Tressler, Roberta Hoffman, Vera Bologna, Sue Hickman, Kaaren Moore.
ROW SIX: Alice McKenna, Lynne Scheffler, Dorothy Dunne, Barb McGrew, Martha Steffes, Marie Rodman, Mona Bailey, Pat Yoder, Ellen Geiselman, Nancy Rachfal, Marie Bland.
ROW SEVEN: Marlene Goroni, Carol Mackey, Janice Fenoglio, Betty Pate, Margaret Guthris, Nancy Kertesz, Sharon Fuller, Carole Stanko, Nancy Stier, Carol Hoffman, Bonnie Taylor, Phyllis Dobrick.
ROW EIGHT: Sandy Wessell, Norma Duval, Carol Osip, Carol Cheek, Julie Matul, Mary Ann Joseph, Lillian Mogan, Sandy Petrovich, Pat Yon, Jo Foley, Janie Ertzburger, Marlene Padar.
ROW NINE: Lenore Jensen, Mary McIntosh, Joyce Zajac, Mary Ann Okorn, Rose Mazo, Barb Gasorski, Dorothy Barbarich, Sue Stoddard, Charlotte Takessian, Carlene Finkbeiner, Marlene Schwartz, Sandy Mitchell.
ROW TEN: Mary Bjork, Pat McGraw, Carol Lee LaButte, Lin Golovich, Louise Safin, Elaine Sinkey, Rita Martin, Thelma Olson, Catherine Zerilli, Pat Pishdo, Nancy Halwachs, Gloria Pear.
ROW ELEVEN: Joanne Marinich, Peggy Kiss, Pat Mason, Elaine Cory, Shirley Lahey, Carole Tuesink, LuAnn Lemon, Jessie McIlroy, Kathleen Johnson, Peggy Horrigan, Judy Mardiros, Karen Spomer.

Developing Strength, Ability, Sportsmanship---

LEFT TO RIGHT: Babs Indre (Tres.), Janet Jordan (Pres.), Donna Roach (Sec.), Marlene Schwartz (Sg. at Arms), NOT PICTURED Phyllis Kirkpatrick (Vice-Pres.).

BOOSTER CLUB

Our School Spirited Athletic Supporters---

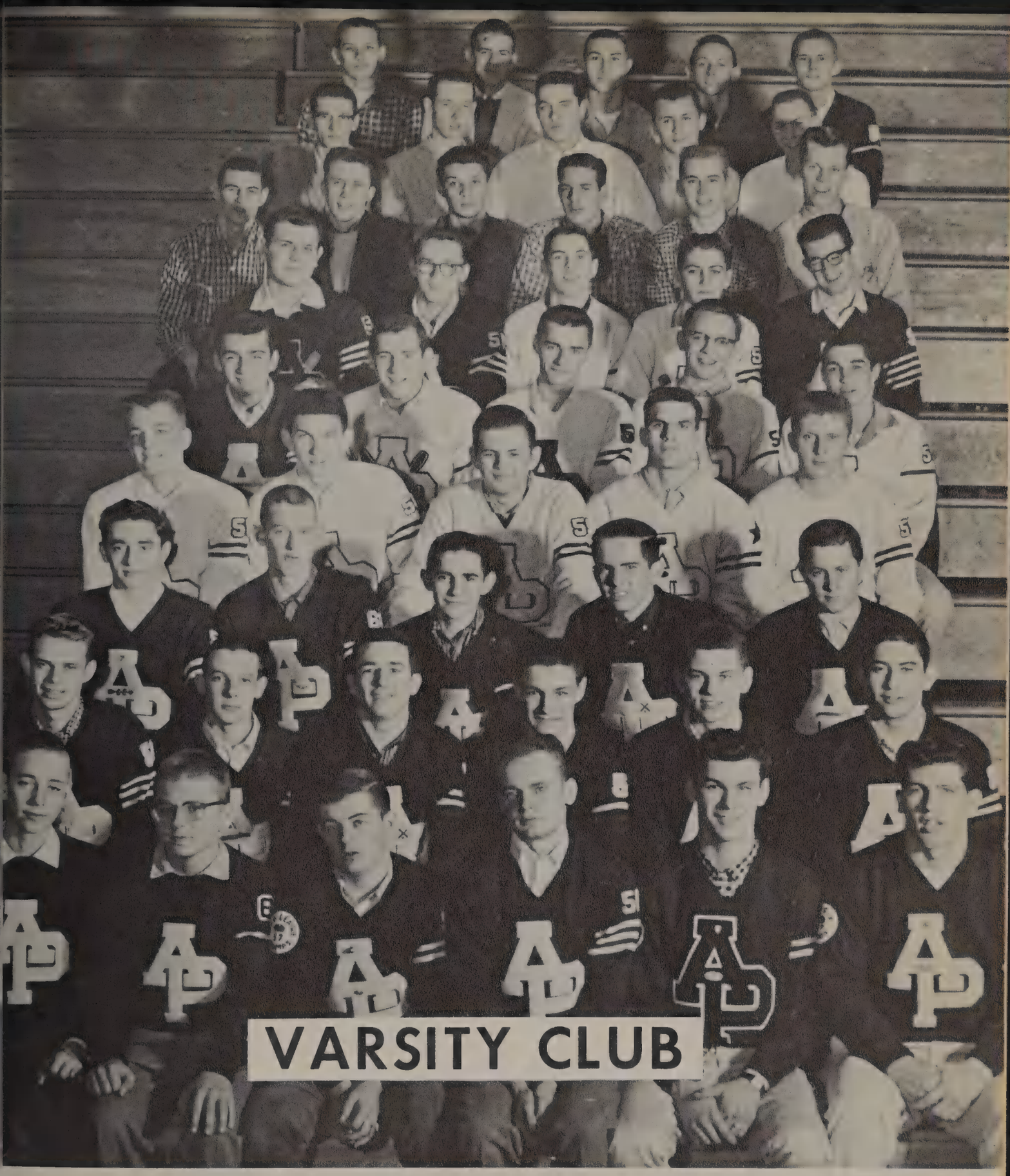

And Our Athletes---

The Varsity Club is an organization of our athletes. To be asked to join, a boy must have a varsity letter in at least one sport. When entering the club the boys go through a stiff initiation of humiliation and service under the old members. This year's officers for the Varsity Club are Bill Matakas, president; Denny Vereb, vice-president; Jim Lisk, secretary; and Frank Panisko, treasurer.

Editor
LINDA COOK

Business Manager
JOANN GRIFFIN

Jaguar Journal

Sports Editor
RONALD DEMETER

Sports Editor
ALEX LIPKOVICH

Sports Editor
JIM RODWELL

Reporting The Latest In School News---

Providing Entertaining Reading---

Feature Editor
JUDY MAJOR

News Editor
RAY DOLAN

58

IMPRINT STAFF

Assistant Editor
BRENDA CAREY

Editor
SANDY WILLIAMS

Artist and Copy Editor
LENORE JENSEN

Business Manager
JANET JORDAN

Sports Editor
DAVE LAMBLY

Advertising Editor
STEPHANIE FOSS

Photographer
JOHN SCHOLL

Classes Editor
KAREN COLON

Activities Editor
DONNA ROACH

Designing A School Year In Pictures . . . .

Pasting pictures and examining completed pages, the Imprint staff prepares for a deadline.

SENIOR NATIONAL HONOR SOCIETY

ROW ONE: Sylvia Kulhanjian, Sandy Williams, Barbara Carter, Joan Dunchock, Cindy Leinbach, Carole Coolman (Sec.), Vera Bologna, Ellen Geiselman, Nancy Harris. ROW TWO: Bill Ross, Bob Stramy, Thelma Olson, Darlene Glavind, Norma Godbey, (Treas.), Lenore Jensen, Jim Thomson, (Pres.), Bill Matakas, Brent Chaszar, Anne Zantop.

JUNIOR HONOR SOCIETY

ROW ONE: Elaine Pitcher, Sandy Petrovich, Madeline McGraw, Carolyn Harris, Pat Gawlas (Sec.), Nancy Pahl, Yolande Zallakian, Shirley House, Nancy Kertesz (Vice-Pres.), Pam Dennison, Anita DeMarlo, JoAnn Foley, Sharon Shoop, Miss Barbara Sutton, (Sponsor). ROW TWO: Sharon Rinna, Jane Smith, Pat Donofrio, Sandy Schmidt, Maria Arcebal (Treas.), Geri Gronos, Barbara Kinsky, Donna Davis, Cathy Nelson, Sandra Panuzzo, Loretta Ross, Nancy Bay, Barb Kunnas, Sandy Martin, Anne Ohlson, Kathleen Johnson, Sandy Wessell. ROW THREE: David Laehn, Joseph Bachleda, Ted Ravas, Tom Thibodeau, Mitchell Barsow, Kenneth Majchrzak, Fred Maynard, Dale Petri, Phil Hoffman (Pres.) Ron Nicol, Jim Auiler, Dave Ong (Treas.) Bob Watson, Henry Anonick, Joan Brazin, Errol Ott, Joseph Boelter, Jim Miller, John Czarnik, Norman Campau, Dennis Gilmore, Jack Buss, Conrad Ankiel, Tom Snodgrass, Gary Ballard, Dan Bach, Gerald Kowalewski.

ALLEN CLUB

ROW ONE: Jim Swan, Louis Mihalyfy (Vice-Pres.), Ray Tylenda, Joe Taschler, Joe Seindle, Danny Palazzi, Brent Chaszar, ROW TWO: Denny Vereb, Fred Bennie, Sylvia Kulhanjian Sec., Joyce O'Donnell, Sue Hickman, Micky Kroll, Ellen Geiselman, Bill Matakas, Richard Pennoni.

CRESCENDOS

ROW ONE: Jerry Cargill, Jim Lisk, Tom Miles, Gary Takessian, Dick Radin, Gerald Lafferty. ROW TWO: Ralph Buchanan, Don Townsend, Bob Michels, Chuck Choba, Al Bokor, Bob Stramy (Vice-Pres.), Jim Thomson, (Pres.), Vince Astorino, Paul Ginannola, Jack Wertz, Jerry Woods, Alexander Kanalos, Ronald Varga. ROW THREE: Mr. Bullion (Sponsor), Ken Egger, Al Varga, Denny Vereb, Fred Bennie, Bob Rebeka, Dave Lambly, Al Compeau, Del Stacey, Bob Brown, Ron Kanode, John Kursac, Roland Garland, Dave Horne, Frank Panisko, Jim Schwartz, Brent Chaszar, Pete Loso, Mr. L. Wright (Sponsor). ROW FOUR: Bill Ross, Carl Papler, Ron Green, Ron Klenk, Craig Barnes, Bob Shank, Ron Rachfal, Andrew Pasternak, Jim Ridenour, Dick Hall, Bob Merritt, Lee Conner, John Holmberg, Al Marek, Bob Parsons, Russ Jubinski, Roger Adrian Weidelman, Roger Wobig, James McLane, Thomas Miller.

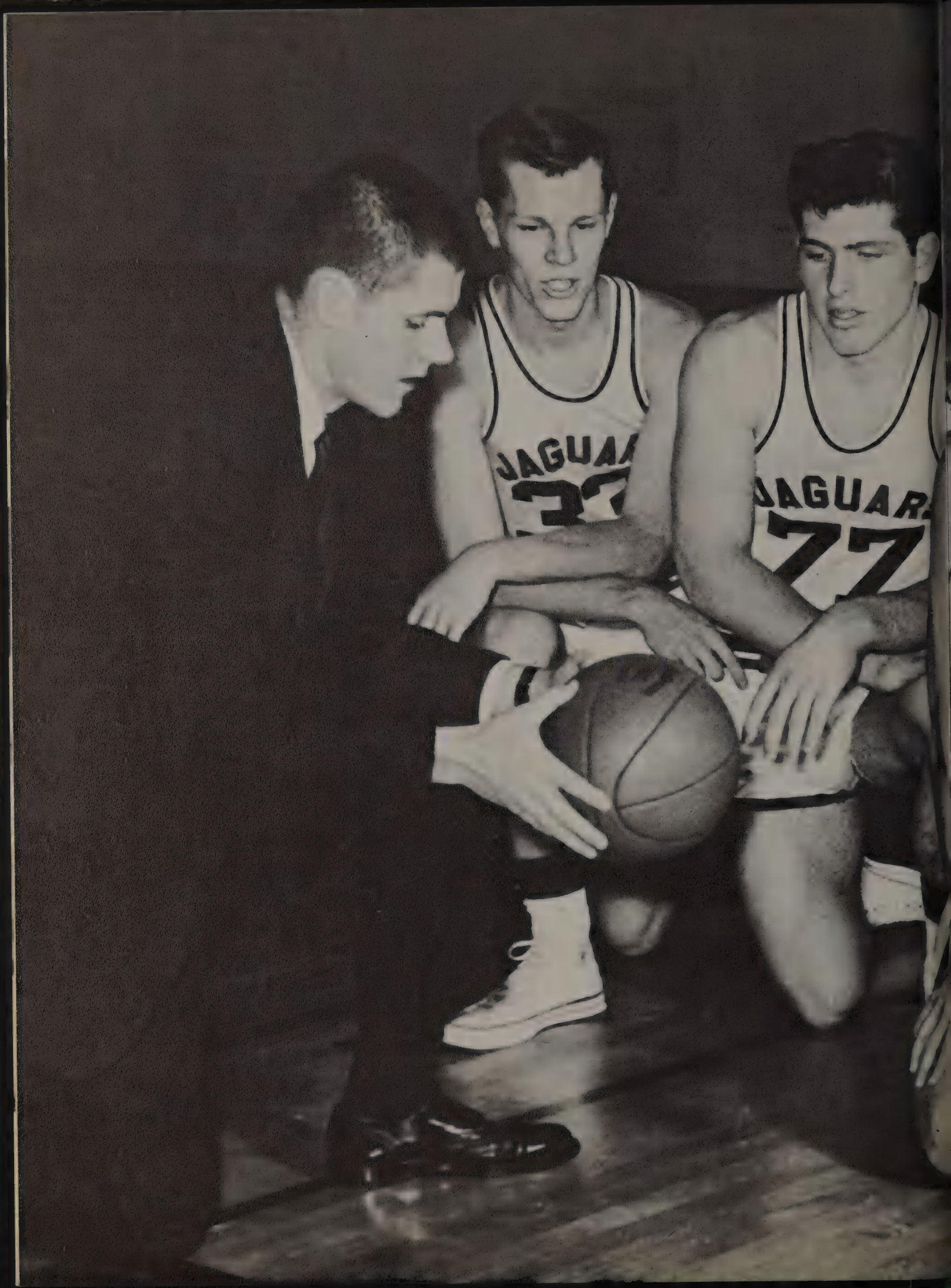
JAGUAR
77

SPORTS

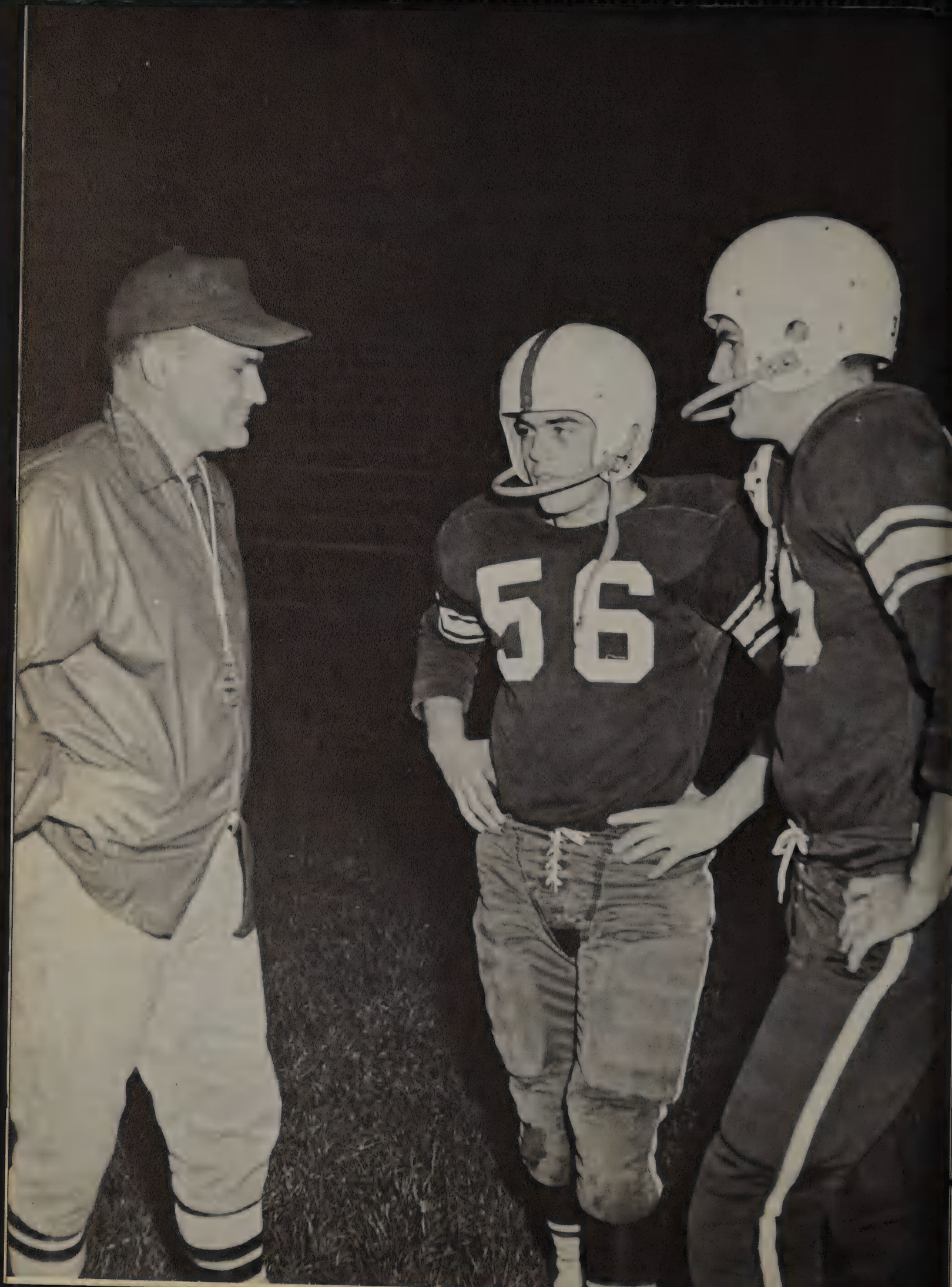
56

Coach
PAT CLYSDALE

Coach
VINCENT MITEK

Coach
GEORGE DYAS

Our Co-Champion Varsity Football Team

ROW ONE: Coach Vincent Mitek, Bill Matakas, Fred Bennie, Dave Eakin, Tony DeMarti, Pete Loso, Roland Garland, Ken Egger, Bob Drennen, Bob Heinrich, Jim Rodwell, Bob Stramey, Jim Magyar, Denny Vereb, Ron Demeter; ROW TWO: Coach Pat Clysdale, Al Varga, Calvin Fletcher, Dave Ong, Joe Firek, Ken Kaneko, Jim Riney, Ron Powell, Roger Angellotti, Alex Nagy, Bill Herrick, Jerry Carigll, Nick Armelogas; ROW THREE: Frank Bernardo, Tom Grandy, Dick Pennoni, Brent Chaszar, Tom Miles, Bill Ross, Gerald Kowaleski, Dick Orend, Bill Schmidt, Danny Kinske, Manager Ken Huebner, and Coach George Dyas.

COACH GEORGE DYAS and co-captains KEN EGGER and BOB DRENNEN discuss plays before the last league game with Redford Union Panthers. A 28-0 victory over the Panthers completed for the Jaguars a victorious season that marked the first football championship captured by the Allen Park Jaguars. A league game cancelled by the Plymouth High School because of illness resulted in a split which divided the league championship between the Plymouth High School Rocks and the Allen Park Jaguars.

SENIOR VARSITY GRIDDERS

CO-CAPTAIN KEN EGGER

CO-CAPTAIN BOB DRENNAN

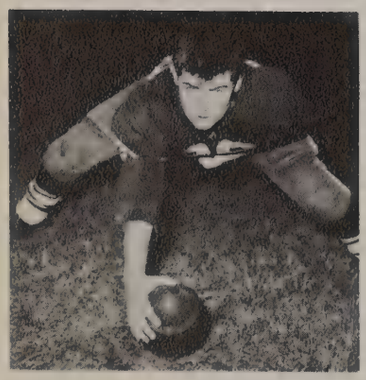

FRED BENNIE

BILL ROSS

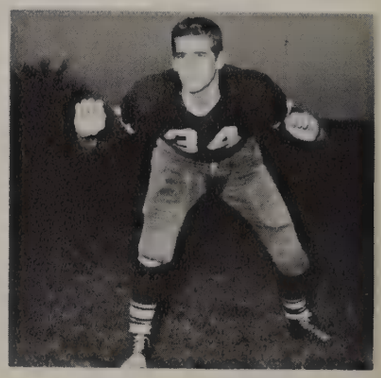

DICK PENNONI

BOB HEINRICH

AL VARGA

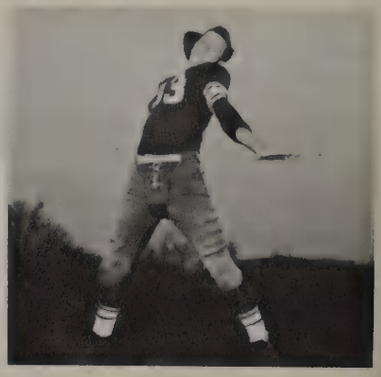

BILL MATAKAS

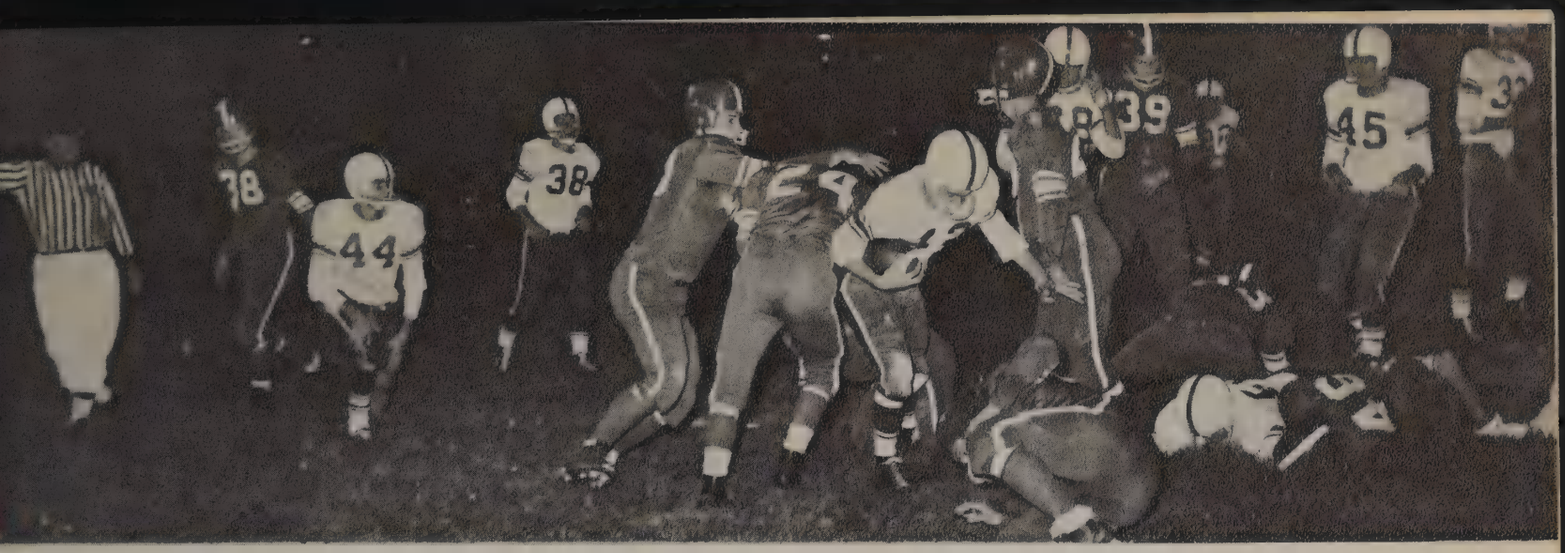

RECORD

Allen Park		*Opponent*
32	MELVINDALE	20
25	BELLEVILLE	13
	PLYMOUTH	
26	BENTLEY	7
27	TRENTON	12
28	REDFORD UNION	0
13	BATTLE CREEK	27
33	ECORSE	6
39	LINCOLN PARK	18

BRENT CHASZAR

DAVE EAKIN

DENNY VEREB

JIM RODWELL

BOB STRAMY

JIM MAGYAR

ROW ONE: Joe Gretka, Vernon Lynn, Richard Klunge, Jim Auilar, Ed Ernewein, John Kucharczyk, Mike Kopey, Jim Calhoun, Jim Wilkerson; ROW TWO: Tom Livernois, Ron Cottrell, Frank Grabowski, Coach Robert Tomes, Steve Mayros, Fred Crupi, Lawrence Wurn; ROW THREE: Ernie Dillon, Rod Burnett, Richard Salhany, Harvey Smith, Joe Suski, Mike Pawelski, Thomas Rebel, Bob Clark, Dan Sarel

RESERVE FOOTBALL

COACH ROBERT TOMES

ROW ONE: Robert Warren, Mgr. William Curry, Ray Bendick, Don Maeval, Ed Bolten, Herb Smith, Larry Nickel, Richard Parks, Louis Lopez, Tom Spada, Tony Paplas, Ray Barr, Louis DeMarti, Michael Lamly; ROW TWO: John Czarnik, Joe Hage, Bob Beyers, Dennis Kaye, Arnie Dunchock, Thomas Kish, Larry Hawkins, Jim Woolsey, George Patton, Bob Tolzdorf, Jim Capen, Ray Blackstock, Joe Bachleda, ROW THREE: Frank Tolstyka, Alex Chumita, Jim Carr, Walt Neuman, Jack Buss, Frank LaButte, Ricky Wiesend, Ernie Svaluto, Louis Muche, Bill Harrison, Dave Garrish, Tom Gillespie, Eddie Goss, Richard Barker, Thomas Runnals, Coach

FRESHMAN FOOTBALL

COACH THOMAS RUNNALS

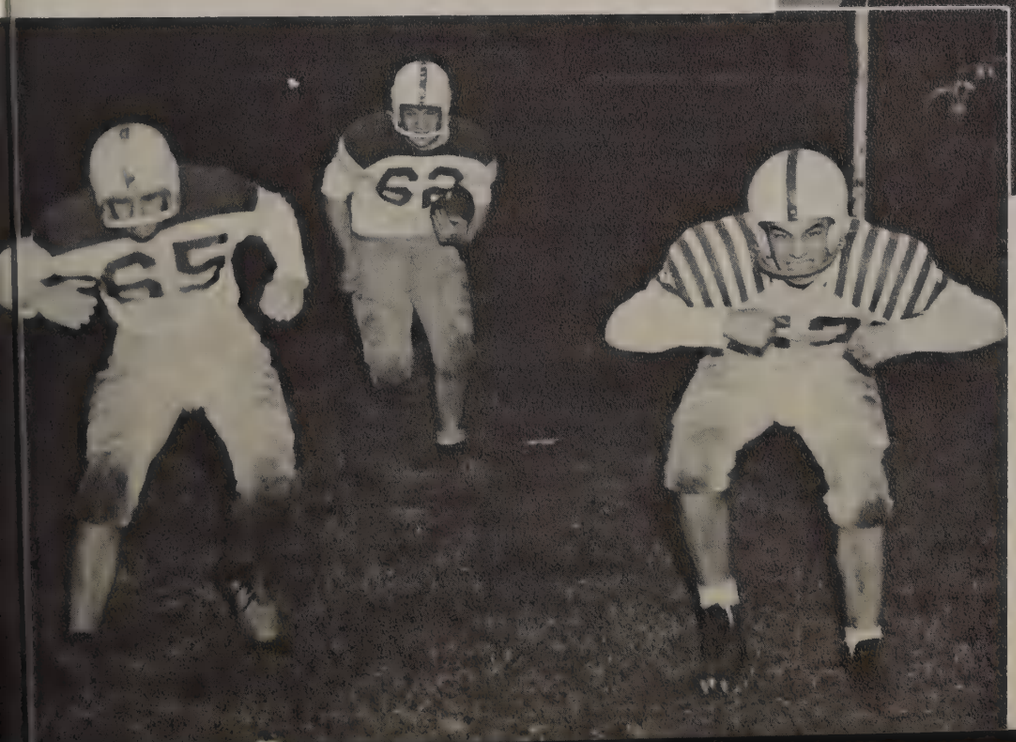

LEFT TO RIGHT: Marilyn Ferguson, Pat Yon, Sandy Martin (Asst. Capt.), Sandy Petrovich, Shirley House. CENTER: Mickey Doran (Capt.)

RESERVE CHEERLEADERS

Cheering Our Teams On To Victory---

ROW ONE: Janet Jordan, Mickey Doran, Judy Monske, Shirley House, Anne Zantop, Marilyn Ferguson, Phyllis Kirkpatrick. ROW TWO: Donna Roach, Betsy Nemeth, Bonnie Burns, Sandy Martin, Sandy Petrovich, Pat Yon

VARSITY CHEERLEADERS

Captain
JANET JORDAN

Co-Captain
DONNA ROACH

Our Varsity Cross Country Team

CO-CAPTAIN RON VARGA

HOLDER OF SCHOOL RECORD OF 10:11

CO-CAPTAIN FRANK PANISKO

RECORD

ALLEN PARK		OPPONENT
23	CLARENCEVILLE	36
34	LINCOLN PARK	23
19	ECORSE	39
19	BELLEVILLE	44
19	PLYMOUTH	40
29	INKSTER	27
17	PONTIAC	46
19	TAYLOR CENTER	44
18	BENTLEY	39
24	TRENTON	33
15	DETROIT ST. JOSEPH	49
15	DETROIT LUTHERAN	46
23	MELVINDALE	33

FLOYD BARREN

TONY GOODELL

GERALD LAFFERTY

JIM LISK

RICHARD BOLOGNA

FROM LEFT: Keith McGuire, Frank Panisko, Richard Bologna, Jim Lisk, Gerald Lafferty, Tony Goodell, Floyd Barren, Ron Varga

VARSITY

COACH DONALD WOELFE

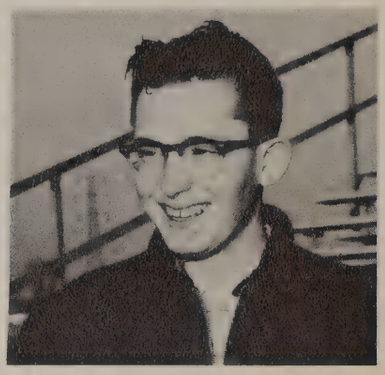

MANAGER RON KRAMARCZYK

CROSS COUNTRY

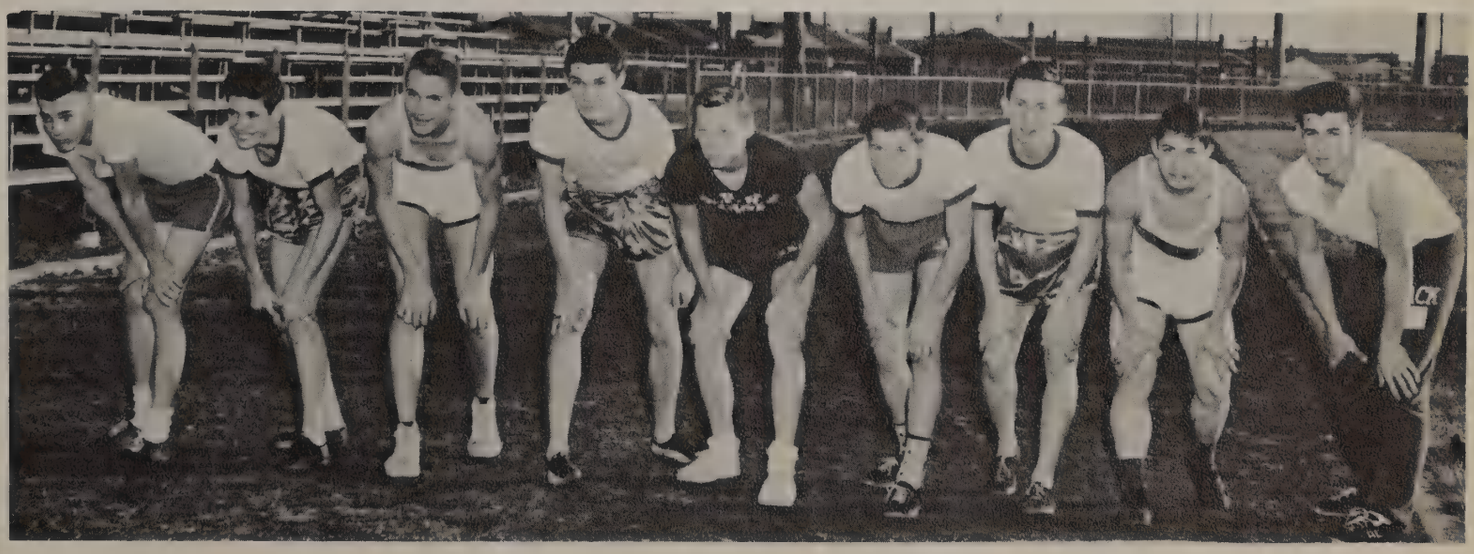

FROM LEFT: Roger Weidelman, Jim Swan, Jim Rezes, Louis Mihalyfy, Tom Matakas, Steve Tokai, Walter Clasen, Charles Lada, Al Compeau

RESERVE

ROW ONE: Anthony DeMarti, Robert Cottrell, Thomas Miles, James Fekete, (Capt), Joseph Firek, Thomas Grandy, Dennis Steve Vereb. ROW TWO: Mr. Clysdale Coach, Ronald Demeter, William Matakas, James Sicotte, Richard Orend, Kenneth Egger, James Riney, Frank Bernardo.

"A Basket, A Basket,

A Basket, Boys---"

MR. CLYSDALE

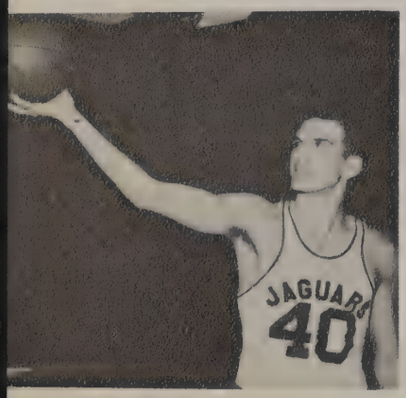

KEN EGGER

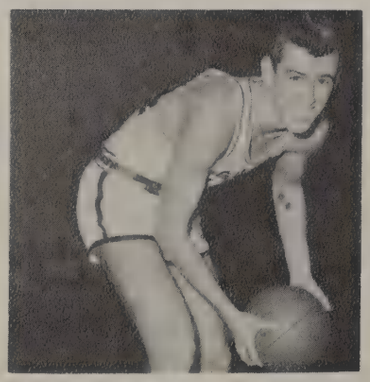

JIM FEKETE

BILL MATAKAS

DENNY VEREB

VARSITY BASKETBALL

Dennis Gilmore, Russ Cheri, Neil Malson, Dave Leahn, Roy Gutnecht, Larry Lutz, Tom DeAngelo, Alex Nagy, Ron Nicol, Dave Ong, Ron Powell, Jim Auiler, Ron Clifton, Mr. Woelfle Coach, Jim Janky Mgr. NOT PICTURED Larry Nickels.

RESERVE

MR. DONALD WOELFLE
Coach

MR. DAVID WALSH
Coach

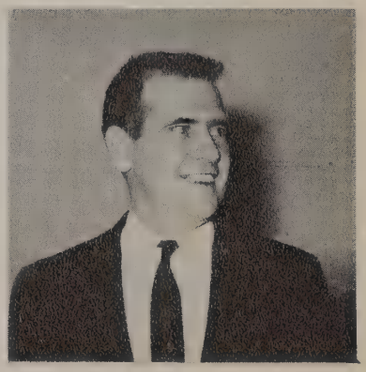

FROSH

ROW ONE: Jack Buss, Bob Flynn, Tony Kovach Mgr., Briant Wulff, Jim Woolsey.
ROW TWO: Ernie Svaluto, Larry Hawkins, Joe Donaldson, Bill Curry, Louis Muche, Tom Matakas, Steve Pachy, Dane Wagner Mgr.

ROW ONE: E. Bailey, H. Cloke, D. Goodell, D. Clark, N. Freedley, T. Rebel, D. Kazdan. ROW TWO: M. Lambly, L. Lopez, D. La Benta, J. Wickert, A. Toth, A. La Riviera. ROW THREE: K. Kaneko, D. Dudash, P. Brancheau, D. Woodard, P. Nagy, R. Berrish, E. Polites, N. Gast, D. Petri, G. Utrainen, J. Highlander, J. Fellows, R. Polites, Manager C. Rouch, Coach R. Hershburger, J. Rebel, R. Kanode, D. Horne, D. Willetts, G. Takessian, J. Schwartz.

VARSITY SWIMMING

NOT PICTURED:
DICK FAGLEY, CO-CAPT.

MR. HERSHBERGER, COACH

Swimming, A Sport That Requires Skill And Strength----

DENNY WILLETTS, CO CAPT

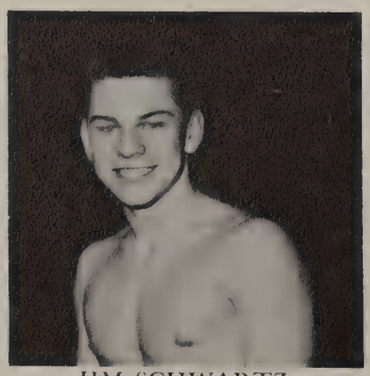

JIM SCHWARTZ

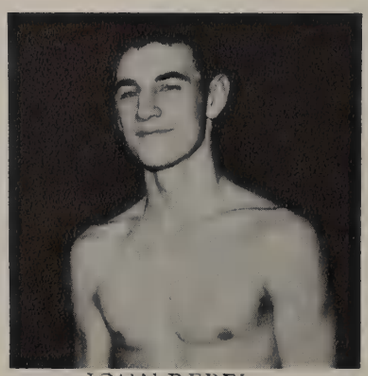

JOHN REBEL

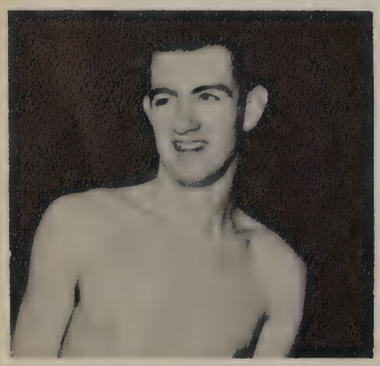

DAVE HORNE

RON KANODE

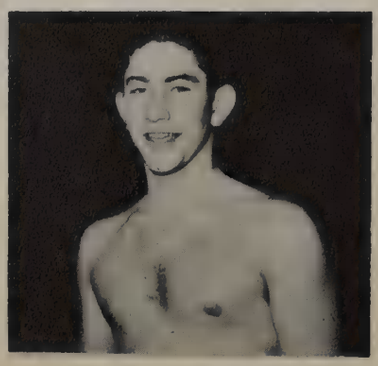

DAVE KAZDEN

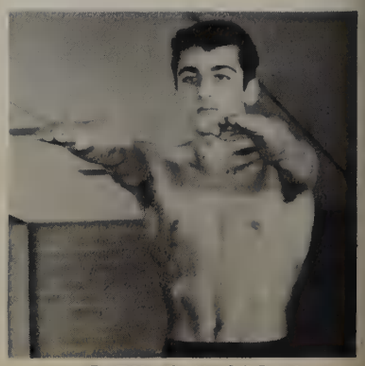

GARY TAKESSIAN

ROW ONE: Carol Horvath, Irene Domine, Judy Mews, Sharon Brooks, Elance Cory, Bev Clements, Sec. Treas., Jo Foley, Sandy Petrovich, Charlotte Takessian, Donna Roach, President. ROW TWO: Donna Davis, Pat McMann, Mary Jane Erdi, Carol Massey, Sandy Wessell, Peggy Horrigan, Margaret Tohati, Linda Lusty, Sharon Plaz, Miss Barbara Brown, sponsor, Not Pictured-Marlene Schwartz, Vice-President.

SYNCHRONIZED SWIMMING

MISS BROWN
Sponsor

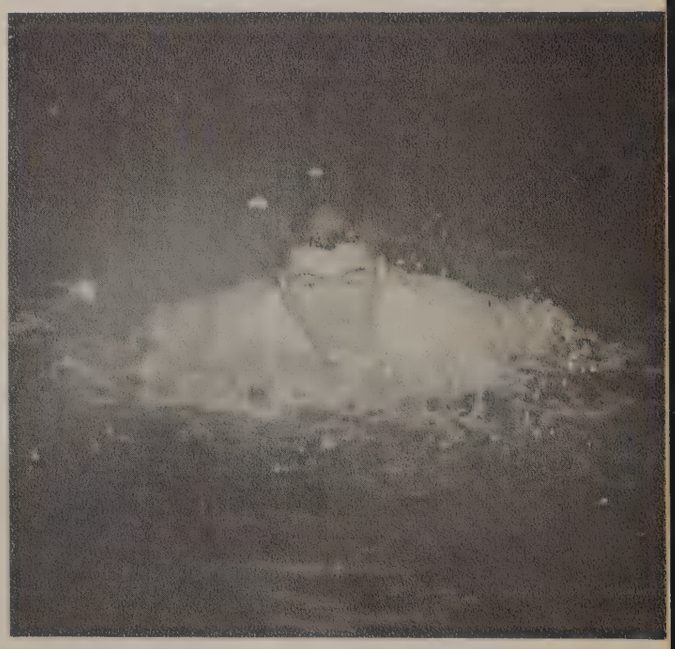

ROW ONE: Bruce Soubel. Frank Panisko, Don Dombe. Ron Varga, Dick Bologna, Tom Matakas, Tom DeAngelo, Floyd Barron. Walt Clase: Dale Petri, Nick Armelagos, Charles Lada, ROW TWO: Jim McLane Craig Barnes, Jack Tabor, Joe Magyar, Roger Wobig, Dan Palizzi, Tony Goodell, Al Varga, Jim Riney, Tom Miles, Louis Mihalyfy, Keith McGuire, Richard Louasz (mgr.),

MR. LEROY DURFEE
Coach

ROGER WOBIG

AL VARGA

MR. DONALD WOELFLE
Coach

ROW ONE: Ed Ernewein, Ray Buchinski, John Alex, Jim Beach, Bill Nolan, Phil Hoffman, David Sutlick, Jim Swan, Jim Boerner, Arnie Dunchock, David Picklo, Dick Clark, Richard Beach, Louis Lopez, Ron Marek. ROW TWO: Daniel Kinske, Tom Bierma, Richard Salhany, Bill Blasenbym, Joe Suski, Ray Wales, Dan Clark, Tom Kish, Norman Martin, Bryant Wulff, David Coruso, Walter Pear, Frank Allevato, Donald Shafer. ROW THREE: Richard Lovasz (mgr.), Don Swank, Thomas Rebel, James Reyes, Douglas Doty, Starr Kline, Ken Norton, Bill Curry, Joe Dunaldson, Jack Buss, Mr. Durfee (coach).

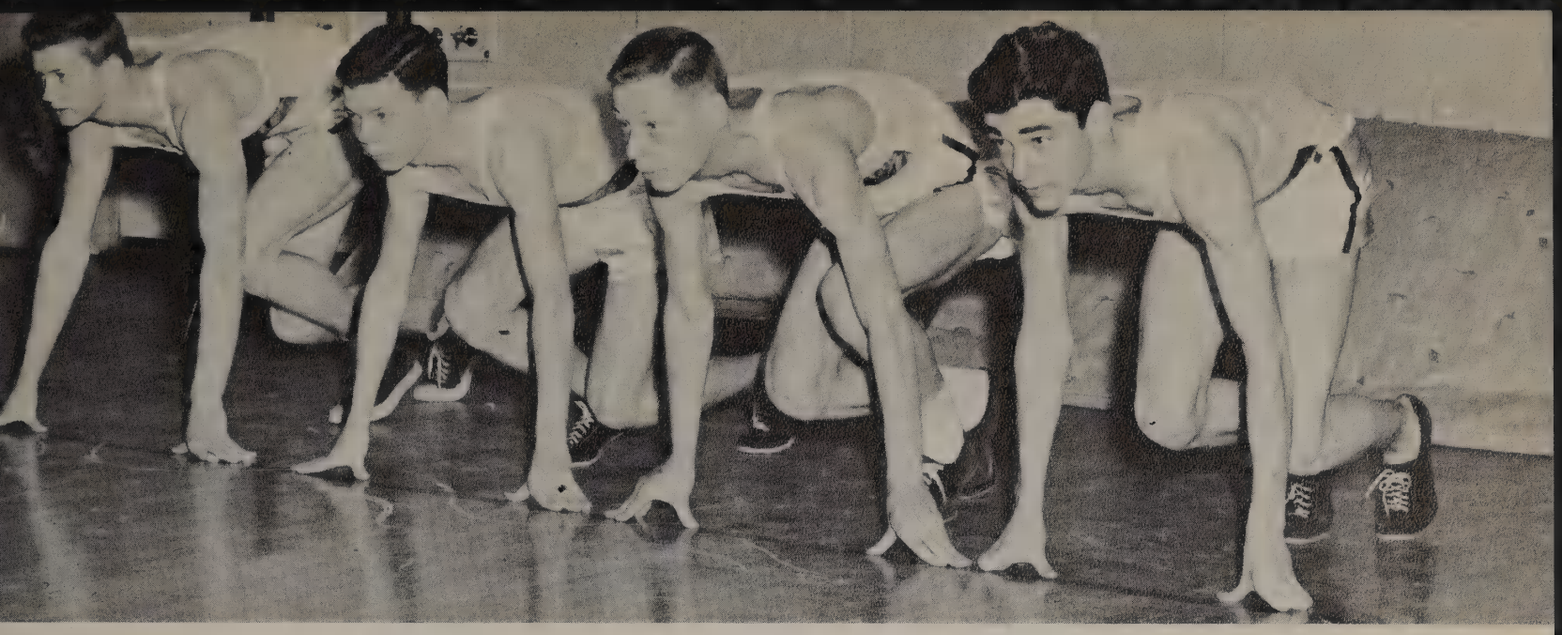

SENIOR TRACK MEN

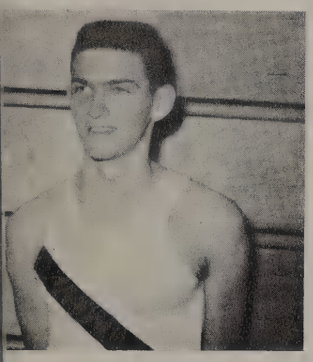

JIM McLANE

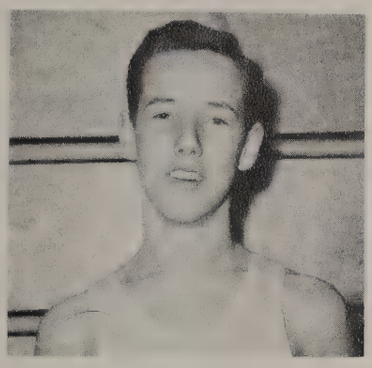

CRAIG BARNES

RON VARGA

FRANK PANISKO

ROW ONE: Al Compeau, John Horvath, Dick Pengerthy, Frank Rasizzi, Gerald Ploucha, Dick Bardoni, Paul Giannola. ROW TWO: Dan Taylor, Roland Garland, Dave Kral, Pete Loso, Russ Jubinski, Brent Chaszar, Mr. Norman Mihatsch (coach).

VARSITY

A Sport In Which Allen Park Has Excelled----

ROWING

SENIOR OARSMEN

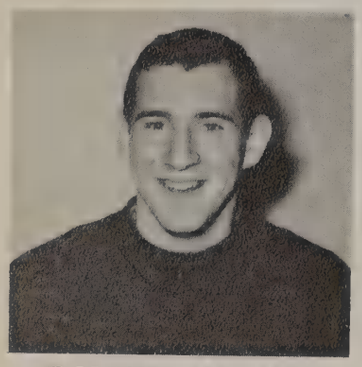

ROLAND GARLAND

MR. MIHATSCH
Coach

RUSS JUBINSKI

PAUL GIANNOLA

BRENT CHAZAR

AL COMPEAU

ROW ONE: Mike Schmitz, Gary Takessian, Paul Pomeroy, Fred Bennie, Gary Hogard, Andy Pasternak, Tom Pemberton, Bob Germain, Rodney Gibeau, Kenneth Dewey, Kirk Brayman, Louis Rajczi. ROW TWO: Mr. Raabe (coach), Barry Bishburn, Roy Gutknecht, Roger Weidelman, Dennis Vereb, Bill Matakas, Richard Pennoni, Hubert Lorincz, David Laehn, Dennis Gilmore, Dan Bach, Dan Sandel, Bill Cathers.

VARSITY TENNIS

RICHARD RAABE
Coach

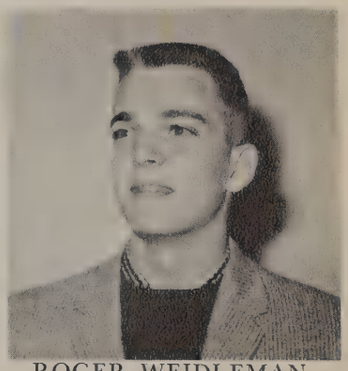

ROGER WEIDLEMAN

RICHARD PENNONI

PAUL POMEROY

DENNIS VEREB

BILL MATAKAS

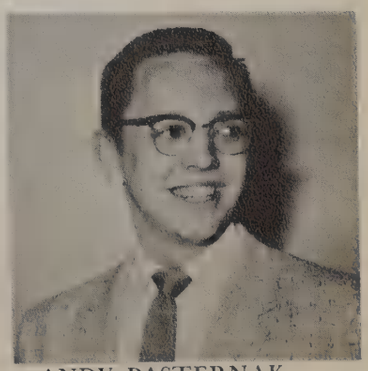

ANDY PASTERNAK

ROW ONE: Roger Angellotti, Jim Wilkerson, John Lizanich, Bob Cottrell, Joe Firek, Jim Lisk, George Coltman, Al Lipkovich, Frank Bermardo. ROW TWO: Mr. Robert Tomes (coach), Gerry Baron, Alex Nagy, Ken Egger, Jim Fekete, Jim Schwartz, Trippi Demarti, Dan Sorel, Charles Holloway (mgr.).

VARSITY BASEBALL

COACH ROBERT TOMES

JIM LISK

Co-Captain

JIM FEKETE

Co-Captain

JIM SCHWARTZ

ALEX LIPKOVICH

GEORGE COLTMAN

CHARLES HOLLOWAY
Manager

ROW ONE: Jim Woolsey, Ron Nicol, Alex Chumita, Dave McGhee, Jim Auiler, Ken Kaneko, Ronald Powell, Cal Fletcher, Robben Brant. ROW TWO: Mr. Walsh (coach), Fred Warman, Larry Nickels, Tom Grandy, Ron Clifton, Dick Klunge, Gene Guidi, Dick Lockhart, Dave Holmes (mgr.).

RESERVE BASEBALL

MR. WALSH
Coach

ROW ONE: David Sutlick, Herb Smith, Arnie Dunchock, Jeff Cypher, Kenneth Dewey, Bill Harrison. ROW TWO: James Hiomis, Bob Germain, Gerald Kowalewski, Rod Burnett, Leonard Wozniak, Richard Lovasz, Richard Barker, Mr. Norman Mihatsch (coach).

WRESTLING

MR. MIHATSCH
Coach

ROW ONE: Richard Salhany, Larry Nixon, Don Dombe, John Steele, Mike Crucitt, Walt Clasen, Norman Caldwell, Bill Washburn, Stephen Tokai, Ray Whalin. ROW TWO: James Reyes, Jack Tabor, Steve Spor, David Landon, Keith McGuire, Starr Kline, Tom Bierma, Lee Bucko, Gary White, David Caruso.

MR. RAY WHALIN
Coach

GYMNASTICS

Working hard in practice, our baseball team hopes to have their best season yet.

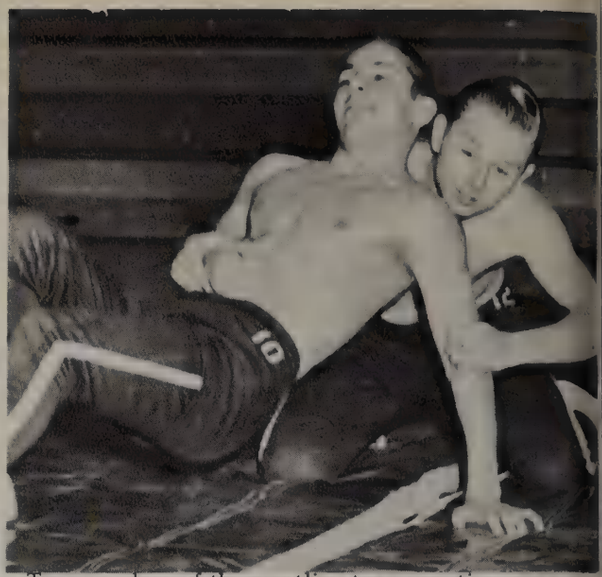

Two members of the wrestling team practice some new holds. Wrestling is another sport that made its debut at Allen Park this year.

The senior eight sets out to practice in the bay at the Wyandotte Boat Club.

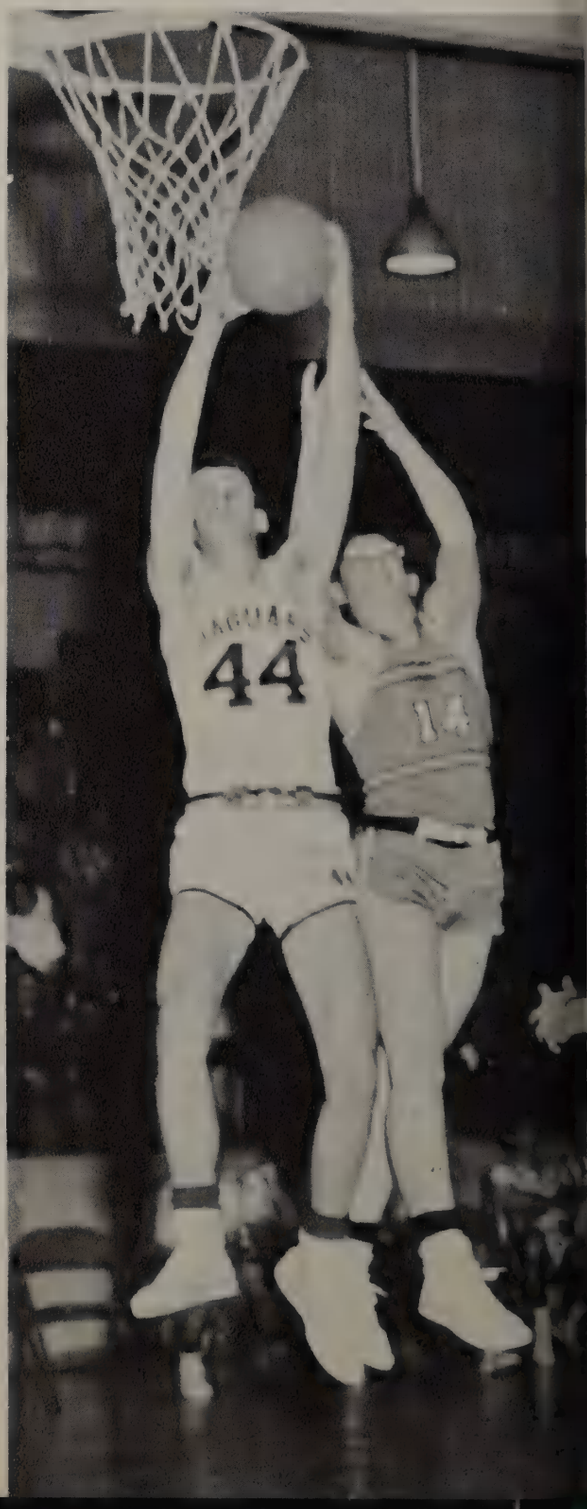

Fekete manages to keep the ball in the Jaguar's possession

SPORTS IN SHORT

Our newly formed gymnastics team has mastered many difficult and interesting formations in a relatively short time.

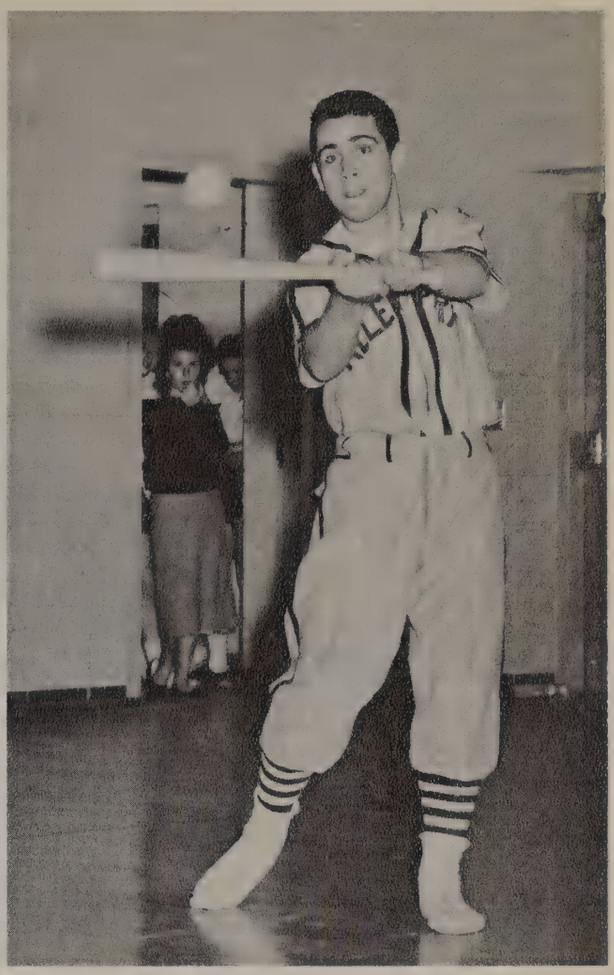

Waiting for better weather, the baseball team practices indoors.

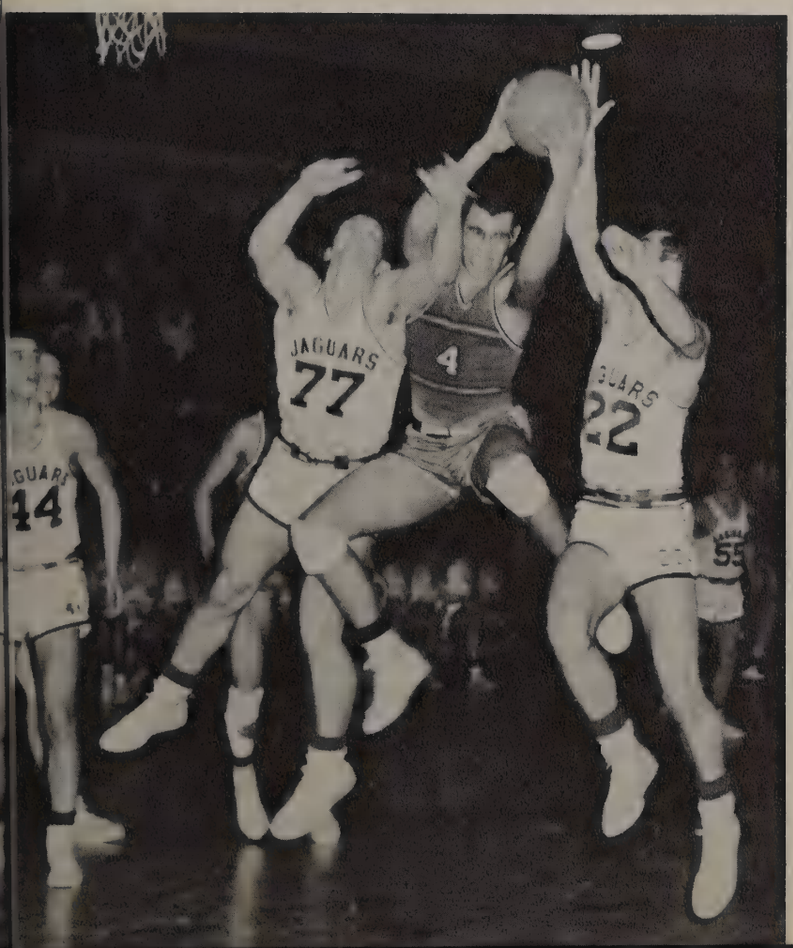

Dick Pennoni, Allen Park tennis player, shows good form on a serve.

Vereb and Bernardo fight to take a rebound from a Belleville player.

AWREY BAKERIES
ALBERTS
A&P

ADVERTISEMENTS

Patrons

Mr. and Mrs. Frank Adaline
Mr. and Mrs. Joseph Adamus
Mr. and Mrs. O. W. Avis
Mr. and Mrs. Frank Atwater
Mr. and Mrs. Arnold C. Barnes
Mrs. H. Beaudoin
Mrs. Irene Bennie
Mr. and Mrs. William Blatnik
Mr. and Mrs. Roma Bois
Mr. and Mrs. Bologna
Mr. and Mrs. Martin Bielec
Mr. and Mrs. Willard Brown
Mr. and Mrs. Frank Buono
Mr. and Mrs. Robert Calvird
Mr. and Mrs. Alex Carey
Mr. and Mrs. George Carter
Mr. and Mrs. Steve Chaszar
Mr. and Mrs. Joseph Cheek
Mr. and Mrs. Fred Colon
Mr. and Mrs. P. D. Coolman
Mr. and Mrs. Leroy Conner, Sr.
Mr. and Mrs. Malcolm Cowan
Mr. and Mrs. August Cruikshank
Mrs. Olga Domine
Mrs. Thomas Dominie
Mr. and Mrs. Walter Dudek
Mr. and Mrs. Marvin Driver
Mr. and Mrs. Eugene Dorcy
Mr. and Mrs. Nick Dunchock
Mr. and Mrs. Jack Eakin
Mr. and Mrs. Robert Evans
Mr. and Mrs. Frank Fagley
Mr. Thomas Fowler
Mrs. Nina Gay
Mr. and Mrs. W. E. Geiselman
Mr. and Mrs. Oscar Genat
Mr. and Mrs. Joseph Griffin
Mr. and Mrs. Raymond Georges
Mr. and Mrs. E. A. Gillis
Mr. and Mrs. Vitale Girardi
Mr. and Mrs. Ernest Glavind
Mr. and Mrs. John Golvash
Mr. and Mrs. Dalton Graham
Mr. and Mrs. David Gravel
Mr. and Mrs. Wm. Hackney
Mr. and Mrs. Louis Harris
Mr. and Mrs. Lloyd Haskell
Mr. and Mrs. Heinrick
Mr. and Mrs. Harold Herman
Mr. and Mrs. C. J. Hickman
Mr. and Mrs. Raymond Hinzmann
Mr. and Mrs. James Hluchaniuk
Mr. and Mrs. Walter Hokula
Mr. and Mrs. Wilbur Holben
Mr. and Mrs. John Holmberg
Mr. and Mrs. Eugene Horne
Mr. and Mrs. John Janowski
Mr. and Mrs. John Jones
Mr. and Mrs. Anthony Jordank
Mr. and Mrs. Steve Kaloczy
Mr. and Mrs. E. A. Kanode
Mr. and Mrs. Harry Kirkpatrick
Mr. Joseph Kiss
Mr. and Mrs. Joseph Klenk
Dr. and Mrs. Byron Knapp
Mr. and Mrs. M. Koby
Mr. and Mrs. Steve Kocsis
Mr. and Mrs. Herman Kreit
Mr. and Mrs. Kroll
Mr. and Mrs. Kachig Kulhanjian
Mr. and Mrs. Barrett Lafferty
Mr. and Mrs. Sherman Lambly
Mr. and Mrs. Russell Lang
Mr. and Mrs. W. E. Larson
Mr. and Mrs. Harry Layne
Mr. and Mrs. Hans Leissing
Mr. and Mrs. Lisk
Mr. and Mrs. Joseph Lokos
Mr. and Mrs. Frank Mackey
Mr. and Mrs. Alex Magyar
Mr. and Mrs. Charles Majores
Mr. and Mrs. Verner Marshick
Mr. and Mrs. Marino Martin
Mr. and Mrs. B. Matakas

Patrons

Mr. and Mrs. Louis Matuszkiewicz
Mr. and Mrs. Norman McDougall
Mr. and Mrs. James A. McLane
Mr. and Mrs. Lawrence R. McMann
Mr. and Mrs. Robert E. Michels
Mr. and Mrs. Robert Miles
Mr. and Mrs. O. Miller
Mr. and Mrs. Norman Milord
Mr. and Mrs. Wendell Moehlmann
Mr. and Mrs. Dupre S. Mosley
Mr. and Mrs. John Nagy
Mr. and Mrs. Steve Nemeth
Mr. and Mrs. John Novak
Mr. and Mrs. John Ohlson
Mr. and Mrs. Gustav Olson
Mr. and Mrs. Frank Panisko
Mrs. O. Patton
Mr. and Mrs. Andrew Psternak
Mr. and Mrs. Edward Paull
Mr. and Mrs. Chester Petoskey
Mr. and Mrs. Alex Pishko
Mr. and Mrs. George Puterbough
Mr. and Mrs. John Radin
Mr. and Mrs. Charles Raynes
Mr. and Mrs. Everett Reamer
Mr. and Mrs. Joseph Rebeka
Mr. and Mrs. James Rodman
Mr. and Mrs. James Rodwell
Mr. and Mrs. Wm. Ross
Mr. and Mrs. John Safin
Mr. and Mrs. H. Schroeder
Mr. and Mrs. John Schwartz
Mr. and Mrs. Joseph Sella
Mr. and Mrs. Melford Shank
Mr. and Mrs. Frank Sinkey
Mr. and Mrs. Leonard Slater
Mrs. Cyril Smith
Mr. and Mrs. Frank Stark
Mr. John Straver
Mr. and Mrs. John Svendor
Mr. and Mrs. J. Tennes
Mr. and Mrs. Robert Tressler
Mrs. Vonda Willetts
Mrs. Doris Williams
Mr. and Mrs. Henry Wulff
Mr. and Mrs. Orrin Wright
Mr. Howard Zantop
Mr. and Mrs. L. E. Merritt
Irene's Beauty Salon
Mr. and Mrs. Alfred Varga
Mr. and Mrs. David Varga
Mr. and Mrs. Steve Vereb
Mr. and Mrs. James Walsh
Mr. and Mrs. R. A. Weidelman
Mr. and Mrs. Vernon West
Mr. and Mrs. Woodrow Brock
Mr. Raymond S. Whitfield
Mr. and Mrs. Steve Foss
Mr. & Mrs. Forster
Mr. & Mrs. E.L. Merritt
Mr. & Mrs. Rebel
Mr. & Mrs. Clyde Woods
Mr. & Mrs. John Williams
Mr. & Mrs. E. Szymborski

HARTMAN'S

Fine Ladies Apparel

ALLEN PARK
15461 Southfield Rd.
DU. 3-0450

BOUTT'S MARKET

Quality Meats & Groceries

Frozen Foods - Fruits & Vegetables

14730 Champagne - Allen Park

DU-2-3636

J.H. THOMSON

Funeral Home

Ambulance Service

DU-2-1150

7210 Park Avenue

Allen Park, Michigan

KRESGE'S

6530 Allen Rd.

Allen Park

FALZONE DRUG

CONGRATULATIONS SENIORS

2100 Southfield at Dix Hwy.
Lincoln Park, Michigan

ROSS-ALLEN SHOES

LATEST IN FASHIONS

SIMS Mens and Boys Wear

15491 SOUTHFIELD RD., ALLEN PARK, DU. 1-1017
1706 FORT ST., LINCOLN PARK, DU. 1-1010
1780 DIX, LINCOLN PARK, DU. 1-4070
22074 MICHIGAN AVE., DEARBORN, LO. 5-8160

SOUTHFIELD AT ALLEN ROAD

ECORSE SCREW MACHINE
PRODUCTS COMPANY

Magyar Brothers

Automotive Replacement Parts

ECORSE SCREW MACHINE PROD. CO.

70 White St.

Ecorse, Michigan

Compliments Of:

STATLER'S MUSIC HOUSE

PIANO TUNING — REPAIRING
GUARANTEED NEW & USED PIANOS
MUSICAL INSTRUMENTS
RECORDS — SHEET MUSIC

6856 ALLEN RD., ALLEN PARK

DU. 1-7663

Albert's
SUPER MARKET

Open:

Mon., Tues., Wed., 9 to 9
Thurs., Fri., Sat., 9 to 10
Sunday, 9 to 6

6588 Allen Road

DU-1-2240

Hamburgers
Hot Dogs
Malts
7532 Allen Rd.

Fried Chicken
Shrimp
French Fries
DU-3-5377

DAN'S SHOE REPAIR

6635 ALLEN ROAD

ALLEN PARK, MICH.
Near Allen Park Theater

WALSH STUDENTS SPECIALIZE

in the study of Accountancy and Financial Administration to move forward in business. Study at Walsh where Michigan certified public accountants, auditors, financial executives and successful business proprietors have studied for the past thirty-six years. Day, evening, or Saturday classes will begin September 8, 1958. Registration for Fall classes begins August 1, 1958. Free placement assistance to students, and graduates.

WALSH INSTITUTE of ACCOUNTANCY

A Non-Profit Coeducational School of Accountancy and Financial Administration
120 MADISON AVENUE, DETROIT 26, MICH. Telephone WO 1-5136

COMPLIMENTS

OF

SHELDON JANITOR SUPPLY CO

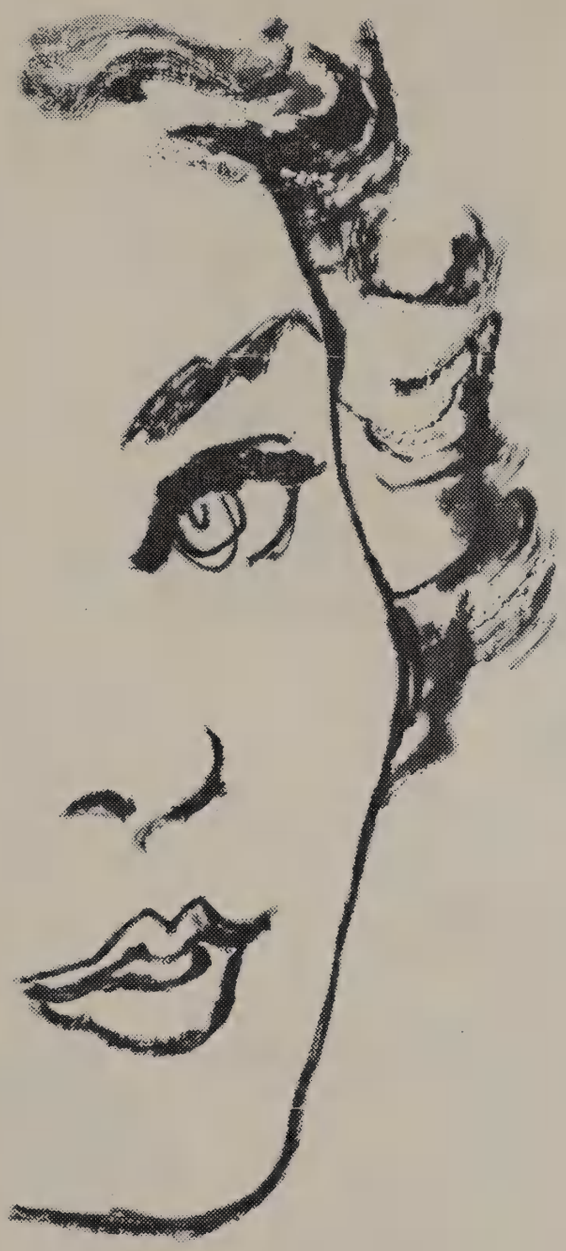

what next?

It's a pretty important decision, young lady — choosing the right job. You'll want to work in pleasant surroundings — in light and airy offices with modern equipment.

And now that you're out of school, you'll expect to meet new friends where you work — young people you'll like and with whom you can enjoy your leisure time. (And how about a vacation with pay?)

Then there's the matter of a paycheck — it'll be nice to count on a steady income, a salary that's good from the start and keeps getting better with regular increases.

There's a job like this waiting for *you* at the telephone company!

You might want to be a telephone operator or a teller, a cashier or a clerk — those are just some of the many interesting jobs Michigan Bell has for bright young high school graduates like yourself. And there's a chance to advance in all of them.

You don't need experience to get a telephone job, and you'll earn a good salary, even while you're learning.

What next? Why not visit Michigan Bell's Employment Office? We'll be looking for you!

MICHIGAN BELL TELEPHONE COMPANY

"A Friendly Place to Work"

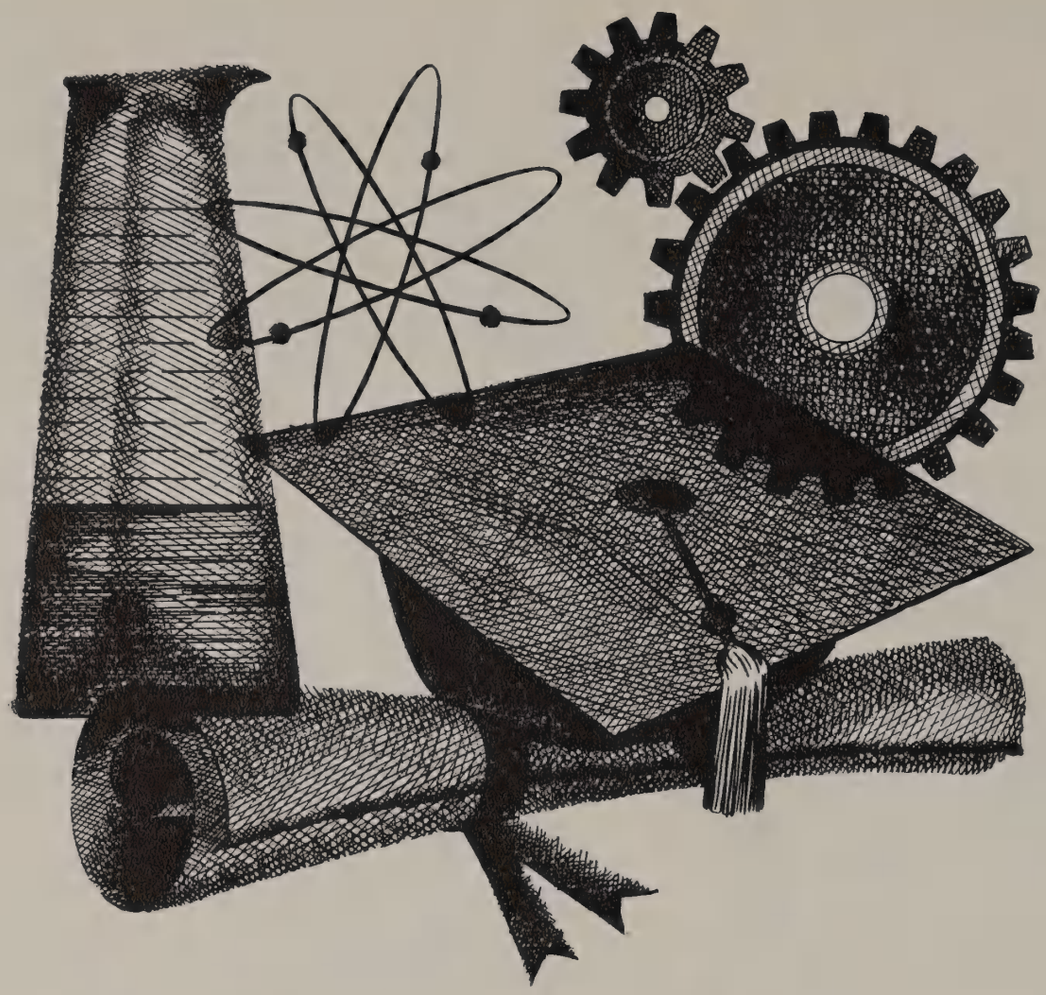

WAY TO BETTER LIVING

Learning provides a key to the spiritual and material riches of the world. Through learning, science and industry have combined to bring new convenience, new benefits and a new measure of leisure into our lives.

In this evolution electricity has played a leading part.

In the years to come you will live still better electrically for greater things are in store. But it will take ever higher standards of learning to win them.

Good luck to you in helping to make the dreams of today the realities of tomorrow.

DETROIT EDISON

QUALITY PACKING COMPANY

WHOLESALE MEATS AND PROVISIONS

2720 Orleans Street

Lawrence Weiss

Temple - 2-3664

FOR A "ROYAL" FUTURE

WYANDOTTE TYPEWRITER COMPANY

Royal Typewriter Distributor

School & Office Furniture

1219 Eureka Wyandotte

ROYAL

Allen STATIONERY AND OFFICE SUPPLY

TYPEWRITER, ADDING MACHINE, PEN AND
PENCIL SALES AND SERVICE
SCHOOL SUPPLIES — GREETING CARDS — DRAFTING SUPPLIES

DU 1-1286

6817 ALLEN ROAD **ALLEN PARK, MICH.**

NEXT TO SECURITY BANK

Johnny's

Cleaners

CLEANING — PRESSING — DYEING

WE OWN AND OPERATE
OUR OWN PLANT

▪ ▪ ▪

LAUNDRY SERVICE
REPAIRS AND ALTERATIONS

HATS CLEANED
AND BLOCKED

6842 ALLEN ROAD
ALLEN PARK, MICH.

WArwick 8-1310
Pick-up & Delivery Service

ROOSEVELT LOUNGE

DANCING AND ENTERTAINMENT NIGHTLY
FINE FOOD SERVED DAILY

Downriver's Smartest Dining and Dancing Place

COOL AIR-CONDITIONED ALLEYS

ENJOY BOWLING YEAR-ROUND

6701 ROOSEVELT

IN OUR TWELFTH YEAR

Specializing in Italian-American Foods
Pizza Pies Served at All Times Including Carry-Outs
Catering to Banquets and Parties for All Occasions

Compliments of

Victor J. RACZ

7330 PARK AVE.

ALLEN PARK

DU 3-0720

Vaughan

CLEANERS INC.

Decidedly Better

DUNKIRK – 1-8911

20360 ECORSE ROAD

Congratulations, Graduates!

The cap and gown you wear and the diploma you receive at graduation are symbols of a real accomplishment.

Never has education been more important to individuals or to our nation. Your contribution will be more valuable and more rewarding because of the self-disciplined efforts which have carried you to this high point in your life.

We wish you continuing success as you move on to further education or begin to build your careers in the life of the community.

MICHIGAN CONSOLIDATED GAS COMPANY

Serving 835,000 customers in Michigan

Our Sincere Congratulations To
The Senior Class

The Swing Is To.....

Security Bank

Downriver's Most Progressive

Phone: DU. 2-0500

Offices at

Allen Park - Ecorse - Lincoln Park
Southgate - Taylor Center

Member: Federal Deposit Insurance Corporation
Federal Reserve System

BLUFORD'S
Jewelers

Class Rings
Bracelets
Watches

pins
Cuff links
Costume Jewelry

(Formerly Fischers)

DETROIT KNITTING MILLS

1410 Gratiot — Detroit

Woodward 1-5463

VARSITY SWEATERS

&

JACKETS

Tired feet give their arches a rest after being propped up all day on fancy shoes.

The "number-one" priviledge of the senior, eating at the senior table!

The long awaited day has arrived when your graduation diploma is finally put in your hands.

Although the seniors didn't win, the girls enjoyed dressing up for the traditional senior-faculty basketball game.

Students study a dissected cat in advanced biology . . .pretty sickening, huh?

Jim Thompson, president of the Crescendos, crowns Sandie Mews "Queen of the Week"

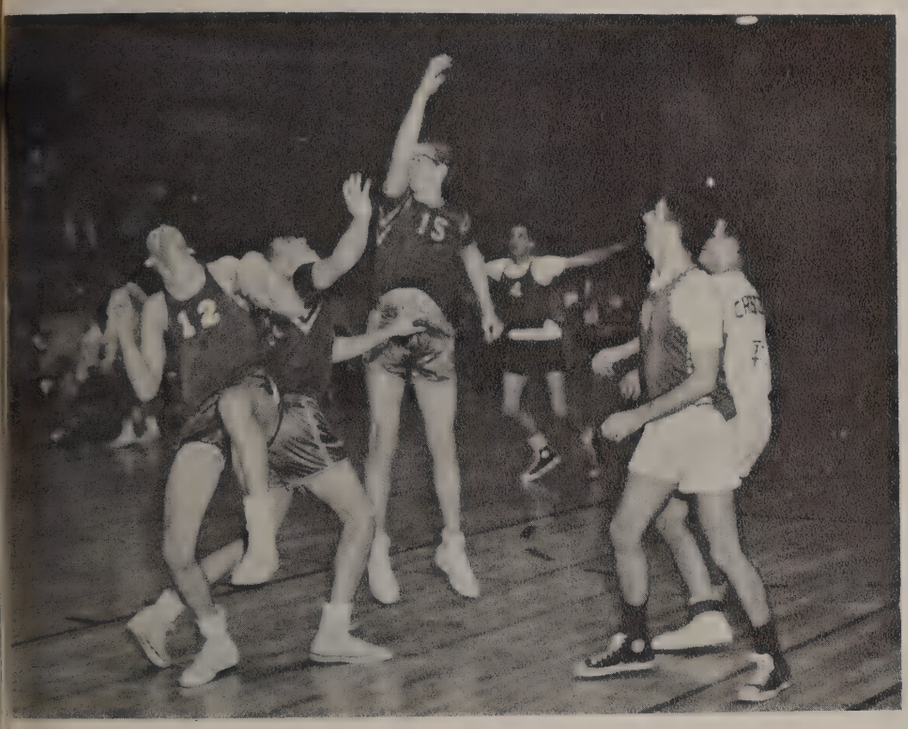

The Crescendos face the faculty in the annual senior-faculty game.

Mr. Harris gives the seniors a farewell address at graduation.

Seniors get together at private parties to dance and chat about coming graduation.

The apple-machine, introduced at the beginning of this school year, has certainly made a hit at APHS.

EDWARDS BROTHERS
Ann Arbor, Michigan